

**1 GROUND FLOOR KEY PLAN**  
 A-1 A-1 SCALE 1:150 MTS



**PROJECT TITLE:**  
 RENOVATION OF PANTRY AND FABRICATION  
 OF EMPLOYEE'S LOCKER CABINET  
 FOR SSS BALIUAG BRANCH

**LOCATION:** AC Building B S Aquino Tangos, Baliuag, Bulacan

**RECOMMENDING APPROVAL:**

*M. Dalope*  
**MARITES A. DALOPE**  
 BRANCH HEAD

**APPROVED BY:**

*G. Corazon M. Andrada*  
**GLORIA CORAZON M. ANDRADA**  
 VICE PRESIDENT

**CIVIL AND ARCHITECTURAL**

DRAWN BY: PETER PAUL A. GRAGABIN - Drafter / RPG  
 DESIGNED BY: ROLLY P. GONZALES - Bldg. Administrator  
 REVIEWED BY: ROLLY P. GONZALES - Bldg. Administrator  
 CHECKED BY: ROLLY P. GONZALES - Bldg. Administrator

**SHEET CONTENT:**  
 GROUND FLOOR KEY PLAN

ALL DRAWINGS MUST BE VERIFIED ON SITE BY THE CONTRACTOR.  
 ALL DISCREPANCIES ARE TO IMMEDIATELY REPORTED TO THE ARCHITECT AND PROJECT MANAGERS.  
 CONTRACTORS ARE TO PREPARE AND SUBMIT SHOP DRAWINGS TO THE ARCHITECT PRIOR TO COMMENCEMENT OF WORKS.

**SHEET NO.**  
**A-1**  
 1 15  
 DATE:



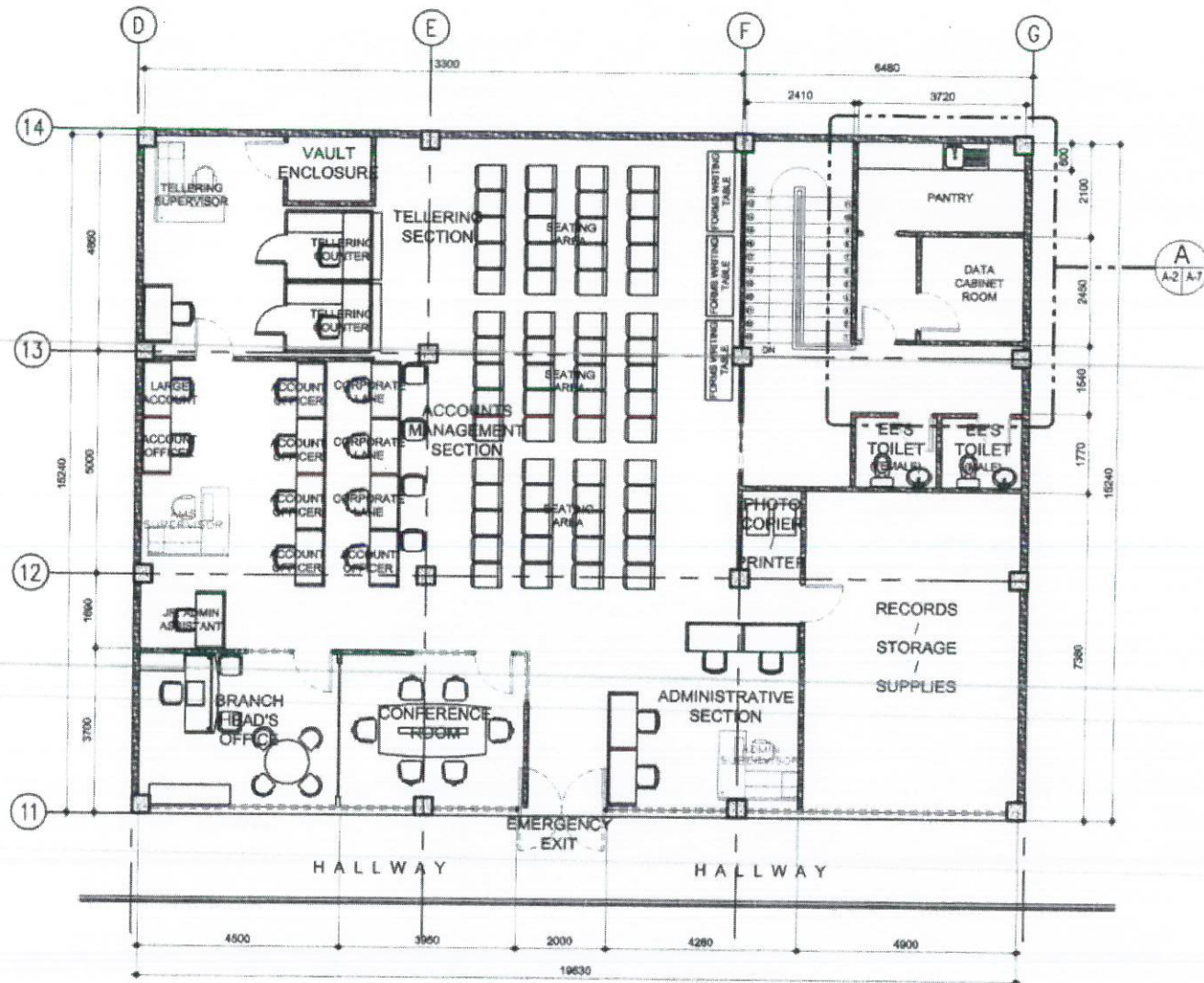

**PROJECT TITLE:**  
RENOVATION OF PANTRY AND FABRICATION OF EMPLOYEE'S LOCKER CABINET FOR SSS BALIUAG BRANCH

**LOCATION:** AC Building, B.S Aquino Tangos Baliuag, Bulacan

**RECOMMENDING APPROVAL:**

*[Signature]*  
**MARITES A. DALOPE**  
BRANCH HEAD

**APPROVED BY:**

*[Signature]*  
**GLORIA CORAZON M. ANDRADA**  
VICE PRESIDENT

**CIVIL AND ARCHITECTURAL**

DESIGN BY: PETER PAUL A. GRAGASIN - Drafterman / RPG  
DESIGNED BY: ROLLY P. GONZALES - Branch Administrator  
REVIEWED BY: ROLLY P. GONZALES - Branch Administrator  
CHECKED BY: ROLLY P. GONZALES - Branch Administrator

**SHEET CONTENT:**  
SECOND FLOOR KEY PLAN

ALL DRAWINGS MUST BE VERIFIED ON SITE BY THE CONTRACTOR

ALL DISCREPANCIES ARE TO IMMEDIATELY REPORTED TO THE ARCHITECT AND PROJECT MANAGERS.

CONTRACTORS ARE TO PREPARE AND SUBMIT SHOP DRAWINGS TO THE ARCHITECT PRIOR TO COMMENCEMENT OF WORKS.

**SHEET NO.**  
A-2  
2 15  
**DATE:**



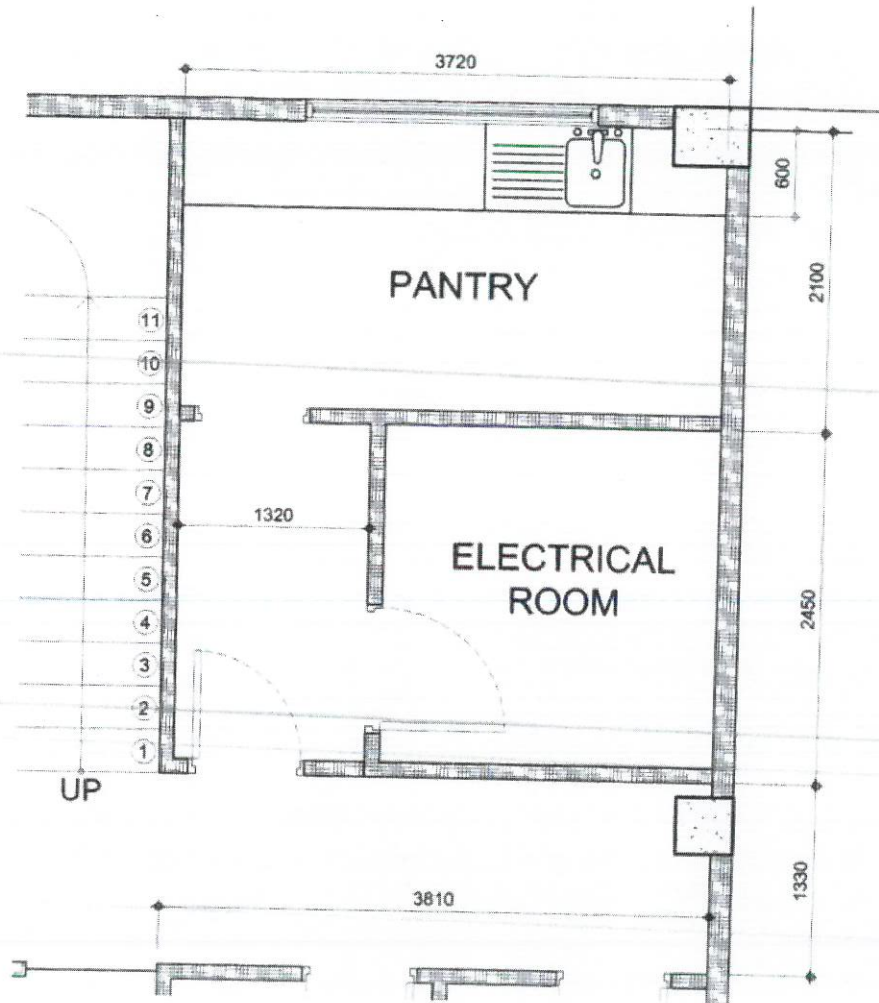

**A**  
A-1 | A-3 SCALE  
EXISTING GROUND FLOOR  
**BLOW-UP PLAN**  
1:50 MTS

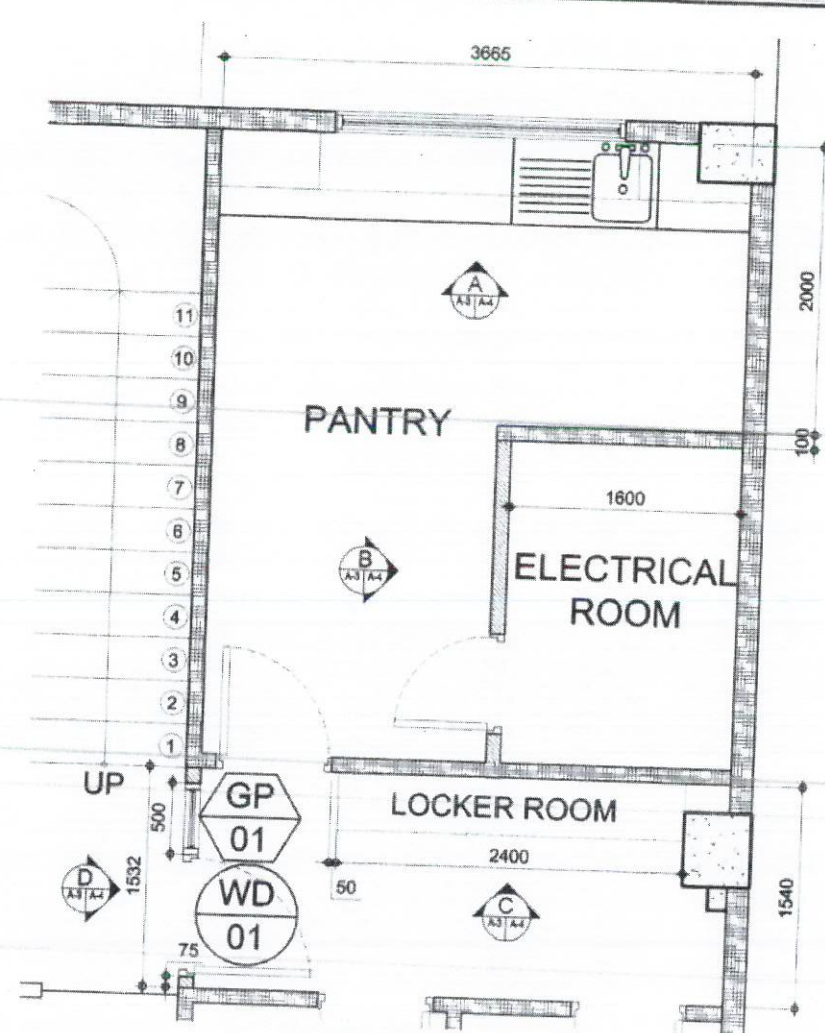

**B**  
A-3 | A-3 SCALE  
PROPOSED GROUND FLOOR  
**BLOW-UP PLAN**  
1:50 MTS

**3**  
A-3 | A-3 SCALE  
**GROUND FLOOR BLOW-UP PLAN**  
1:50 MTS

<p><b>SOCIAL SECURITY SYSTEM</b> LUZON CENTRAL 2 DIVISION</p>	<p>PROJECT TITLE: <b>RENOVATION OF FACILITY AND FABRICATION OF EMPLOYEE LOCKER CABINET FOR SSS BALIUAG BRANCH</b></p>	<p>RECOMMENDING APPROVAL:  <b>MARITES A. DALOPE</b> BRANCH HEAD</p>	<p>APPROVED BY:  <b>GLORIA CORAZON M. ANDRADA</b> VICE PRESIDENT</p>	<p>CIVIL AND ARCHITECTURAL DRAWN BY: PETER PAUL A. GRAGABIN - Draftsman / RPG DESIGNED BY: ROLLY P. GONZALES - Reg. Administrator CHECKED BY: ROLLY P. GONZALES - Reg. Administrator</p>	<p>SHEET CONTENT: GROUND FLOOR BLOW-UP PLAN EXISTING G/F BLOW-UP PLAN PROPOSED G/F BLOW-UP PLAN</p>	<p>ALL DRAWINGS MUST BE CHECKED ON SITE BY THE CONTRACTOR ALL DISCREPANCIES ARE TO IMMEDIATELY REPORTED TO THE ARCHITECT AND PROJECT MANAGERS. CONTRACTORS ARE TO PREPARE AND SUBMIT SHOP DRAWINGS TO THE ARCHITECT PRIOR TO COMMENCEMENT OF WORKS.</p>	<p>SHEET NO. <b>A-3</b> 3   15 DATE:</p>
	<p>LOCATION: AC Building, 89 Acuña, Tarlac City, Tarlac</p>						



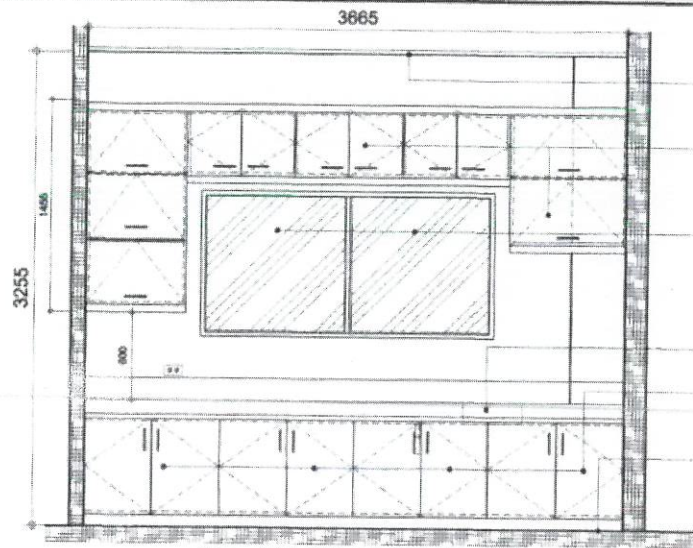

**A ELEVATION A**  
A-3 | A-4 SCALE 1:50 MTS

- EXISTING CEILING
- HANGING CABINET (see details)
- EXISTING WINDOW
- PROPOSED DRY WALL
- EXISTING NATURAL GARNITE COUNTER TOP
- EXISTING COUNTER CABINET
- EXISTING FINISHED FLOOR TILES

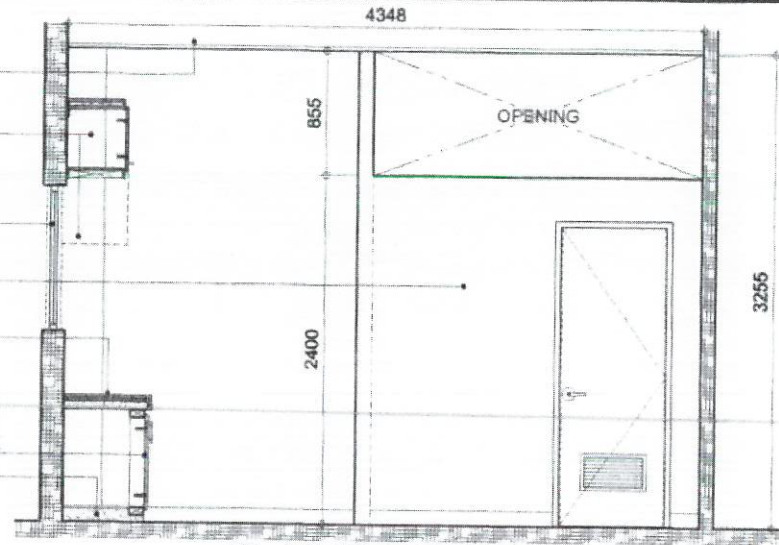

**B ELEVATION B**  
A-3 | A-4 SCALE 1:50 MTS

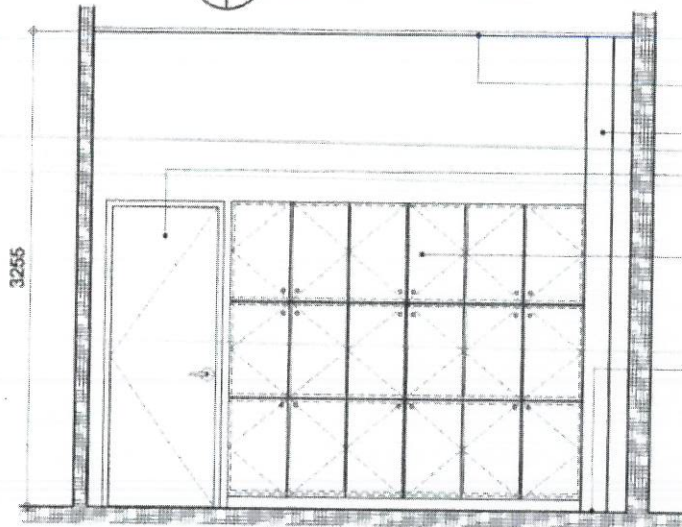

**C ELEVATION C**  
A-3 | A-4 SCALE 1:50 MTS

- EXISTING CEILING
- EXISTING COLUMN
- EXISTING DOOR
- LOCKER CABINET (see details)
- EXISTING FINISHED FLOOR TILES

- EXISTING CEILING
- FICEM CEMENT BOARD ON METAL FRAMING
- DOOR (see details)
- 6mmTHK LEAR GLASS WITH FROSTED STICKER ON ALUMINUM FRAMING (see details)
- EXISTING FINISHED FLOOR TILES

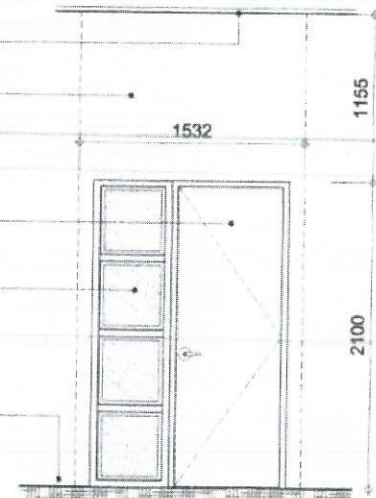

**D ELEVATION D**  
A-3 | A-4 SCALE 1:50 MTS

**4 GROUND FLOOR ELEVATION**  
A-4 | A-4 SCALE 1:50 MTS



**SOCIAL SECURITY SYSTEM**

LUZON CENTRAL 2 DIVISION

PROJECT TITLE:

**RENOVATION OF PANTRY AND FABRICATION OF EMPLOYEE'S LOCKER CABINET FOR SSS BALIUAG BRANCH**

LOCATION: AC Building B S Aquino, Taguig, Baliuag, Bulacan

RECOMMENDING APPROVAL:

*[Signature]*  
**MARITES A. DALOPE**  
BRANCH HEAD

APPROVED BY:

*[Signature]*  
**GLORIA CORAZON M. ANDRADA**  
VICE PRESIDENT

CIVIL AND ARCHITECTURAL

DRAWN BY: PETER PAUL A. GRAGASIN - Draftsman / RFG  
DESIGNED BY: ROLLY P. GONZALES - Sr. Administrator  
REVIEWED BY: ROLLY P. GONZALES - Sr. Administrator  
CHECKED BY: ROLLY P. GONZALES - Sr. Administrator

SHEET CONTENT:

GROUND FLOOR ELEVATION  
ELEVATION A  
ELEVATION B  
ELEVATION C  
ELEVATION D

ALL DIMENSIONS MUST BE VERIFIED ON SITE BY THE CONTRACTOR.  
ALL DIMENSIONS ARE TO UNLESS OTHERWISE SPECIFIED TO THE ARCHITECT AND PROJECT MANAGERS.  
CONTRACTORS ARE TO PREPARE AND SUBMIT SHOP DRAWINGS TO THE ARCHITECT PRIOR TO COMMENCEMENT OF WORKS.

SHEET NO.

**A-4**

**4 15**

DATE:



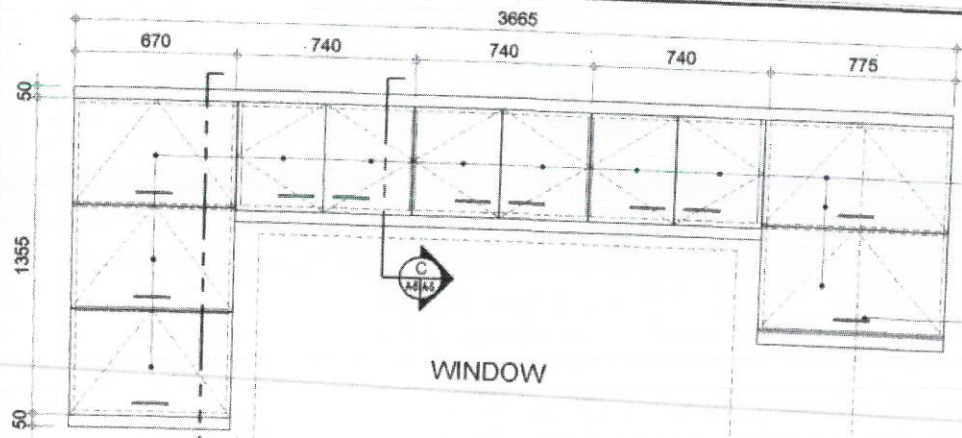

**A ELEVATION**  
A-5 | A-5 SCALE 1:30 MTS

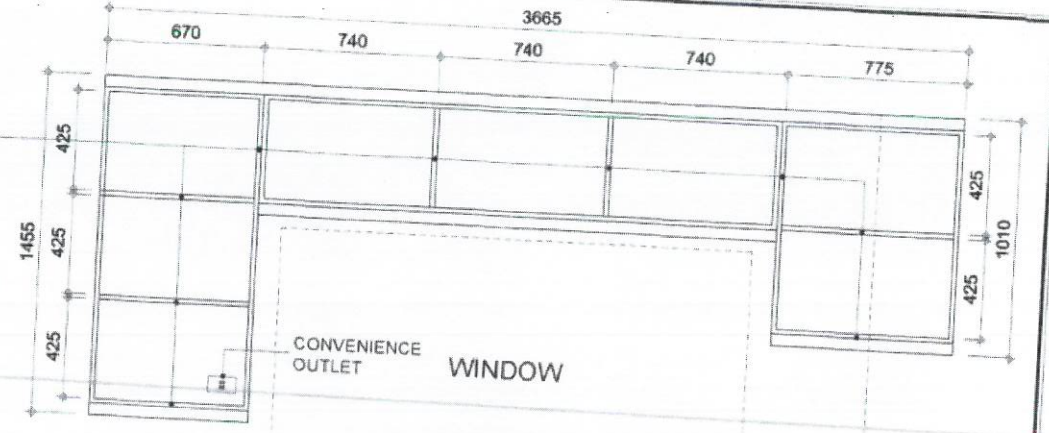

**B SHELVES**  
A-5 | A-5 SCALE 1:30 MTS

- 3/4" MARINE PLYWOOD
- CONCEALED HINGE WITH SOFT CLOSE HYDRAULIC
- 6" STAINLESS STEEL HANDLE
- 3/4" MARINE PLYWOOD
- CONCEALED HINGE WITH SELF CLOSING HYDRAULIC EXISTING WINDOW

**C SECTION C**  
A-5 | A-5 SCALE 1:30 MTS

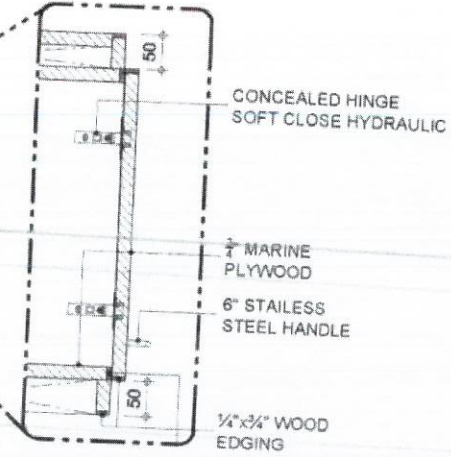

- 3/4" MARINE PLYWOOD
- CONCEALED HINGE WITH SOFT CLOSE HYDRAULIC LID STAY
- 3/4" MARINE PLYWOOD
- CONCEALED HINGE WITH SOFT CLOSE HYDRAULIC LID STAY
- 3/4" MARINE PLYWOOD
- CONCEALED HINGE WITH SOFT CLOSE HYDRAULIC LID STAY
- 3/4" MARINE PLYWOOD

**D SECTION D**  
A-5 | A-5 SCALE 1:30 MTS

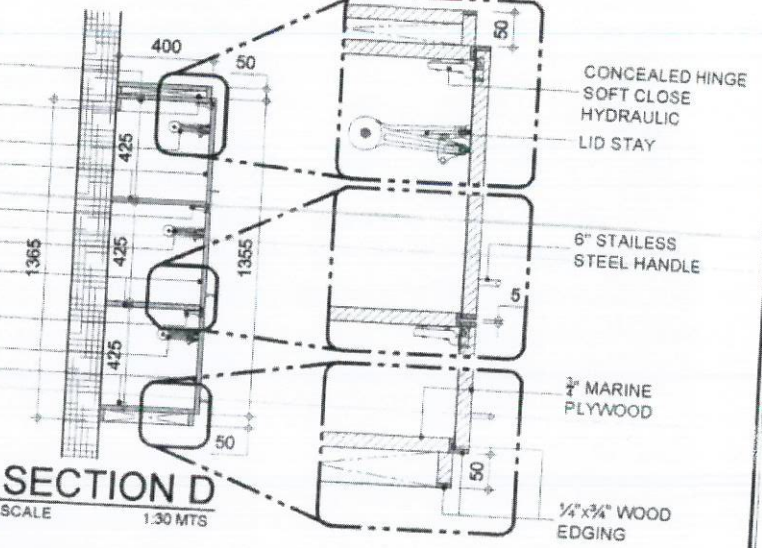

**5 GROUND FLOOR PANTRY CABINET DETAILS**  
A-5 | A-5 SCALE 1:30 MTS



PROJECT TITLE:  
**RENOVATION OF PANTRY AND FABRICATION OF EMPLOYEE'S LOCKER CABINET FOR SSS BALIUAG BRANCH**

LOCATION: AC Building, B.S. Aquino, Tangos, Baliuag, Bulacan

RECOMMENDING APPROVAL:  
*[Signature]*  
**MARITES A. DALOPE**  
BRANCH HEAD

APPROVED BY:  
*[Signature]*  
**GLORIA CORAZON M. ANDRADA**  
VICE PRESIDENT

CIVIL AND ARCHITECTURAL  
DRAWN BY: PETER PAUL A. GRAGASIN - Draftsman / RPS  
DESIGNED BY: ROLLY P. GONZALES - SA Administrator  
REVIEWED BY: ROLLY P. GONZALES - SA Administrator  
CHECKED BY: ROLLY P. GONZALES - SA Administrator

SHEET CONTENT:  
GROUND FLOOR PANTRY CABINET DETAILS  
ELEVATION  
SHELVES  
SECTION C  
SECTION D

ALL DIMENSIONS MUST BE CHECKED ON SITE BY THE CONTRACTOR.  
ALL DIMENSIONS ARE TO BE IMMEDIATELY REPORTED TO THE ARCHITECT AND PROJECT MANAGER.  
CONTRACTORS ARE TO PREPARE AND SUBMIT SHOP DRAWINGS TO THE ARCHITECT PRIOR TO COMMENCEMENT OF WORKS.

SHEET NO.  
**A-5**  
5 15  
DATE:



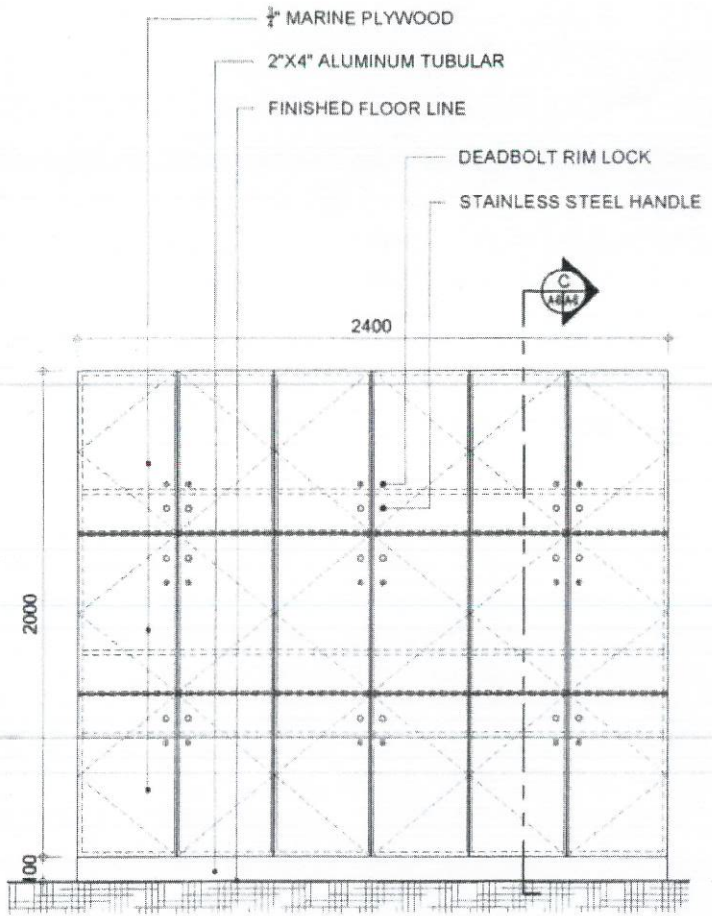

**A ELEVATION**  
A-6 A-6 SCALE 1:30 MTS

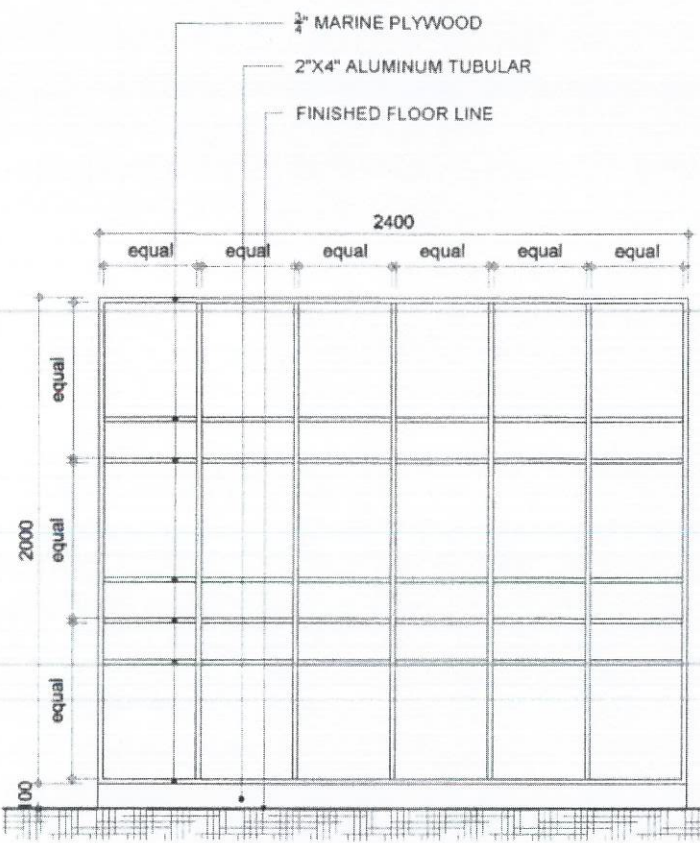

**B SHELVES**  
A-6 A-6 SCALE 1:30 MTS

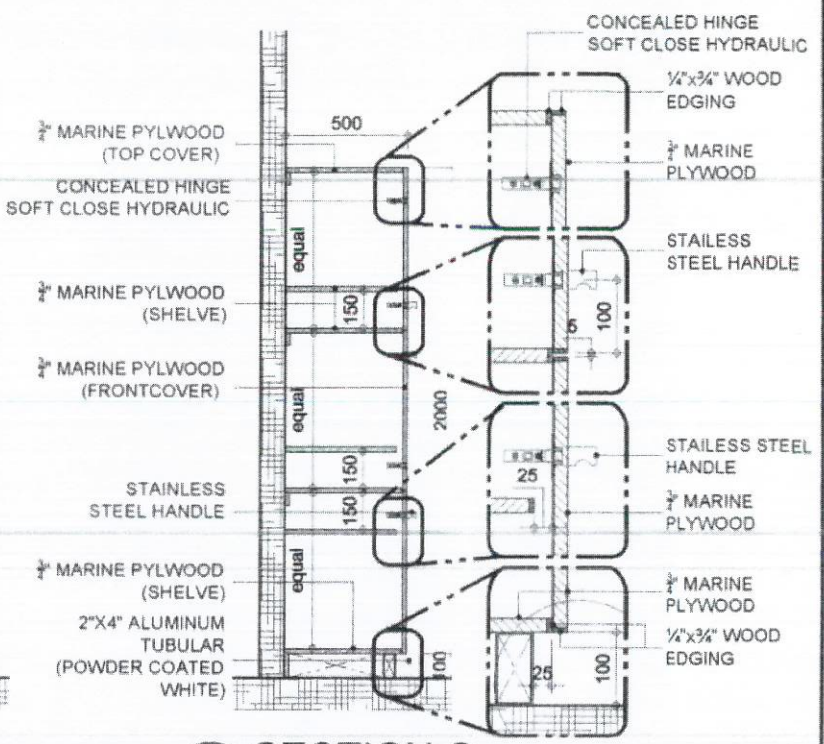

**C SECTION C**  
A-6 A-6 SCALE 1:30 MTS

**6 GROUND FLOOR LOCKER CABINET DETAILS**  
A-6 A-6 SCALE 1:30 MTS



**SOCIAL SECURITY SYSTEM**

LUZON CENTRAL 2 DIVISION

PROJECT TITLE:  
**RENOVATION OF PANTRY AND FABRICATION OF EMPLOYEE'S LOCKER CABINET FOR SSS BALIUG BRANCH**

LOCATION: AC Building, B.S. Aquino, Tangos, Baliug, Bulacan

RECOMMENDING APPROVAL:  
*[Signature]*  
**MARITES A. DALOPE**  
BRANCH HEAD

APPROVED BY:  
*[Signature]*  
**GLORIA CORAZON M. ANDRADA**  
VICE PRESIDENT

CIVIL AND ARCHITECTURAL  
DRAWN BY: PETER PAUL A. GRAGASIN - Draftsman / RPG  
DESIGNED BY: ROLLY P. GONZALES - Chief Administrator  
REVIEWED BY: ROLLY P. GONZALES - Chief Administrator  
CHECKED BY: ROLLY P. GONZALES - Chief Administrator

SHEET CONTENT:  
GROUND FLOOR LOCKER CABINET DETAILS  
ELEVATION  
SHELVES  
SECTION C

ALL DRAWINGS MUST BE VERIFIED ON SITE BY THE CONTRACTOR  
ALL DISCREPANCIES ARE TO IMMEDIATELY REPORTED TO THE ARCHITECT AND PROJECT MANAGERS.  
CONTRACTORS ARE TO PREPARE AND SUBMIT SHOP DRAWINGS TO THE ARCHITECT PRIOR TO COMMENCEMENT OF WORKS.

SHEET NO.  
**A-6**  
**6** / **15**  
DATE



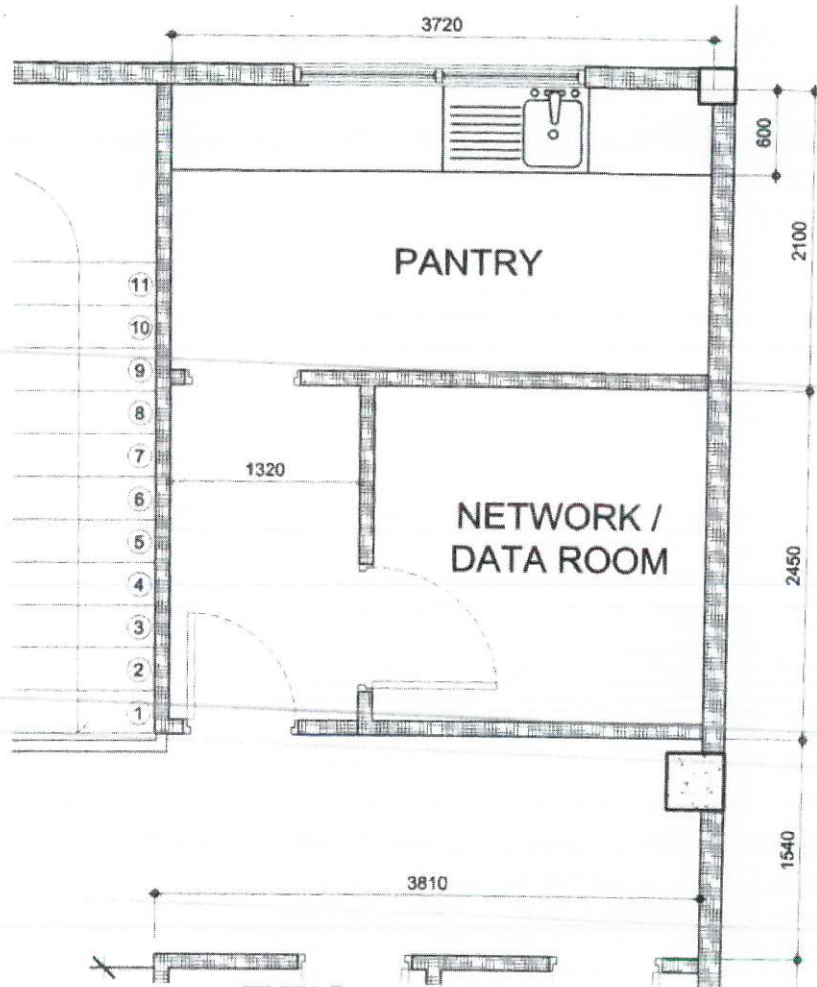

**A**  
A-2 A-7  
SCALE  
EXISTING SECOND FLOOR  
**BLOW-UP PLAN**  
1:50 MTS

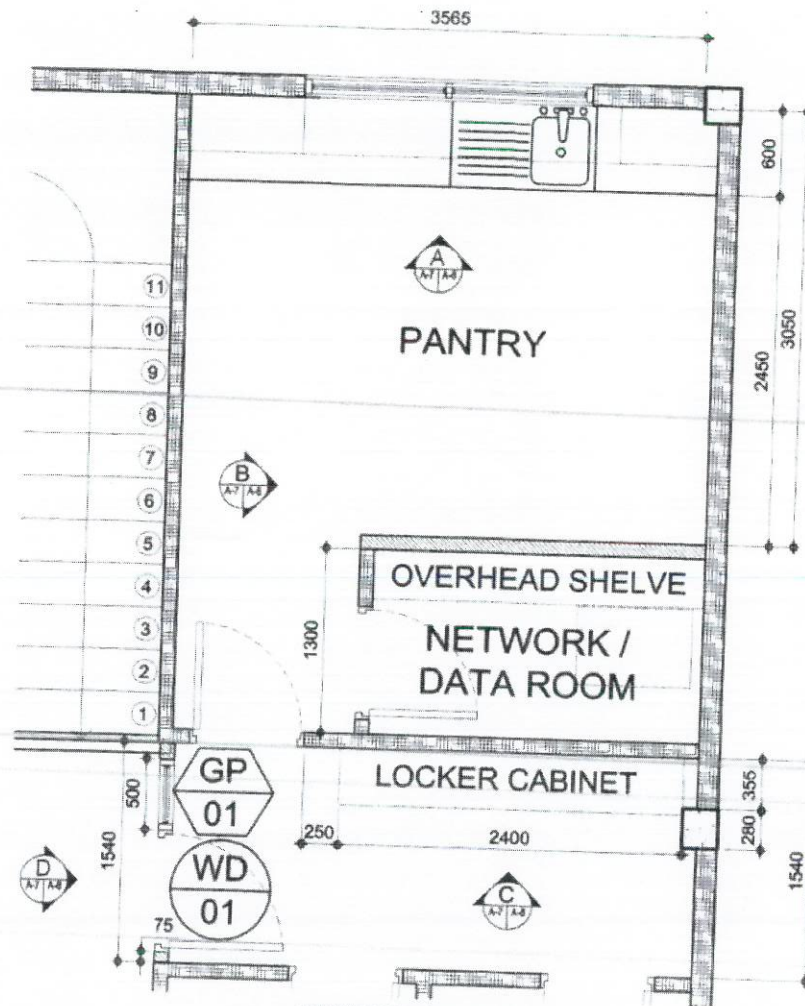

**B**  
A-7 A-7  
SCALE  
PROPOSED SECOND FLOOR  
**BLOW-UP PLAN**  
1:50 MTS

**7**  
A-7 A-7  
SCALE  
**SECOND FLOOR BLOW-UP PLAN**  
1:50 MTS



**SOCIAL SECURITY SYSTEM**

LUZON CENTRAL 2 DIVISION

PROJECT TITLE:

RENOVATION OF PANTRY AND FABRICATION OF EMPLOYEE'S LOCKER CABINET FOR SSS BALIUAG BRANCH

LOCATION: AC Building, B.S. Aquino, Tangos, Baliuag, Bulacan

RECOMMENDING APPROVAL:

*Marites A. Dalope*  
**MARITES A. DALOPE**  
BRANCH HEAD

APPROVED BY:

*Gloria Corazon M. Andrada*  
**GLORIA CORAZON M. ANDRADA**  
VICE PRESIDENT

CIVIL AND ARCHITECTURAL

DRAWN BY: PETER PAUL A. GRACIARIN - Drafter / RPS  
DESIGNED BY: ROLLY P. GONZALES - Rm. Administrator  
REVIEWED BY: ROLLY P. GONZALES - Rm. Administrator  
CHECKED BY: ROLLY P. GONZALES - Rm. Administrator

SHEET CONTENT:

SECOND FLOOR BLOW-UP PLAN  
EXISTING 2/F BLOW-UP PLAN  
PROPOSED 2/F BLOW-UP PLAN

ALL DRAWINGS MUST BE VERIFIED ON SITE BY THE CONTRACTOR.

ALL DIMENSIONS ARE TO BE INDICATED AND PROJECT MARKINGS.

CONTRACTORS ARE TO PREPARE AND SUBMIT SHOP DRAWINGS TO THE ARCHITECT PRIOR TO COMMENCEMENT OF WORK.

SHEET NO.

**A-7**

7 15

DATE:



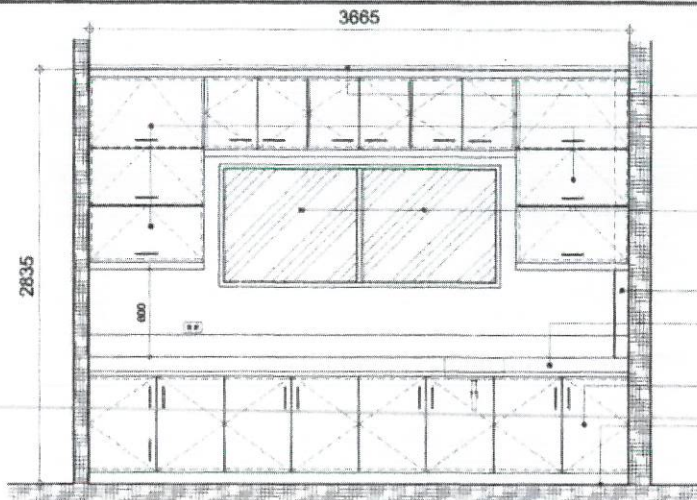

**A ELEVATION A**  
A-7 | A-8 SCALE 1:50 MTS

- EXISTING CEILING HANGING CABINET (see details)
- EXISTING WINDOW
- PROPOSED DRY WALL
- EXISTING COLUMN
- EXISTING COUNTER TOP
- EXISTING COUNTER CABINET
- EXISTING FINISHED FLOOR TILE

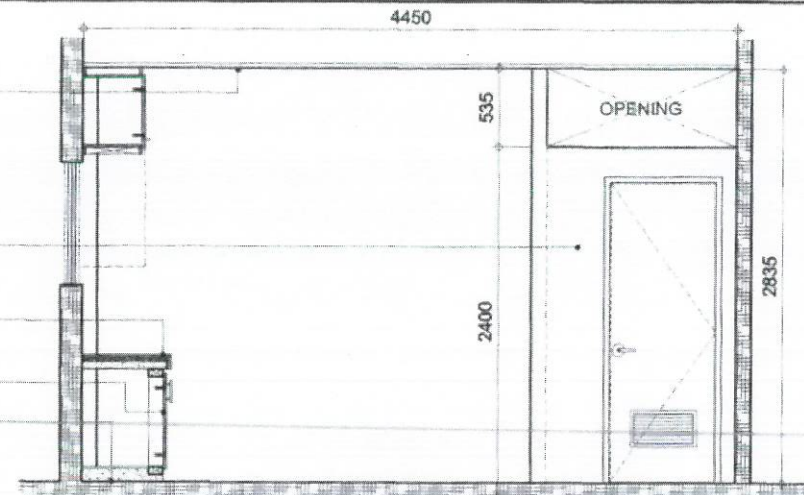

**B ELEVATION B**  
A-7 | A-8 SCALE 1:50 MTS

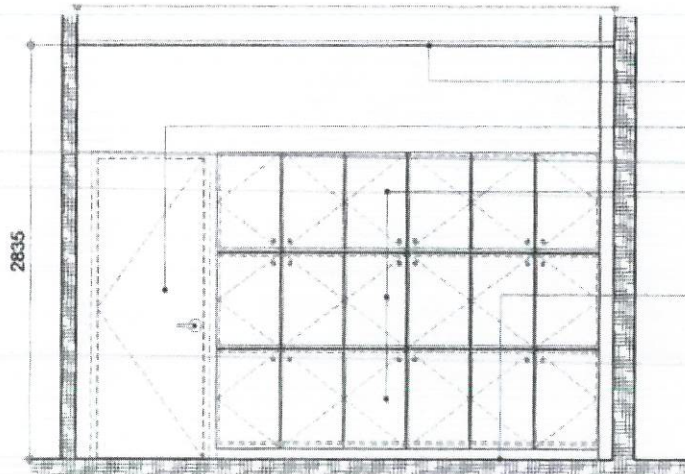

**C ELEVATION C**  
A-7 | A-8 SCALE 1:50 MTS

- EXISTING CEILING
- EXISTING DOORS
- LOCKER CABINET (see details)
- EXISTING FINISHED FLOOR TILES

- EXISTING CEILING FICEM CEMENT BOARD ON METAL FRAMING
- DOOR (see details)
- 6mmTHK LEAR GLASS WITH FROSTED STICKER ON ALUMINUM FRAMING (see details)
- EXISTING FINISHED FLOOR TILES

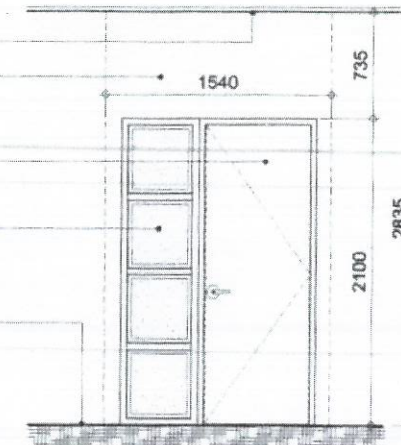

**D ELEVATION D**  
A-7 | A-8 SCALE 1:50 MTS

**8 SECOND FLOOR ELEVATION**  
A-8 | A-8 SCALE 1:50 MTS

<p><b>SOCIAL SECURITY SYSTEM</b> LUZON CENTRAL 2 DIVISION</p>	<p>PROJECT TITLE: <b>RENOVATION OF PANTRY AND FABRICATION OF EMPLOYEE'S LOCKER CABINET FOR SSS BALIUAG BRANCH</b></p>	<p>RECOMMENDING APPROVAL: <i>M. Dalope</i> <b>MARITES A. DALOPE</b> BRANCH HEAD</p>	<p>APPROVED BY: <i>G. Andrada</i> <b>GLORIA CORAZON M. ANDRADA</b> VICE PRESIDENT</p>	<p>CIVIL AND ARCHITECTURAL DRAWN BY: PETER PAUL A. GRAGASIN - Draftsman / RPG DESIGNED BY: ROLLY P. GONZALES - ISB Administrator REVIEWED BY: ROLLY P. GONZALES - ISB Administrator CHECKED BY: ROLLY P. GONZALES - ISB Administrator</p>	<p>SHEET CONTENT: SECOND FLOOR ELEVATION ELEVATION A ELEVATION B ELEVATION C ELEVATION D</p>	<p>ALL DRAWINGS MUST BE VERIFIED ON SITE BY THE CONTRACTOR. ALL DISCREPANCIES ARE TO IMMEDIATELY REPORT TO THE ARCHITECT AND PROJECT MANAGER. CONTRACTORS ARE TO PREPARE AND SUBMIT SHOP DRAWINGS TO THE ARCHITECT PRIOR TO COMMENCEMENT OF WORKS.</p>	<p>SHEET NO. <b>A-8</b> 8   15 DATE:</p>
	<p>LOCATION: AC Building, B.S. Aquino, Tangos, Baliuag, Bulacan</p>						



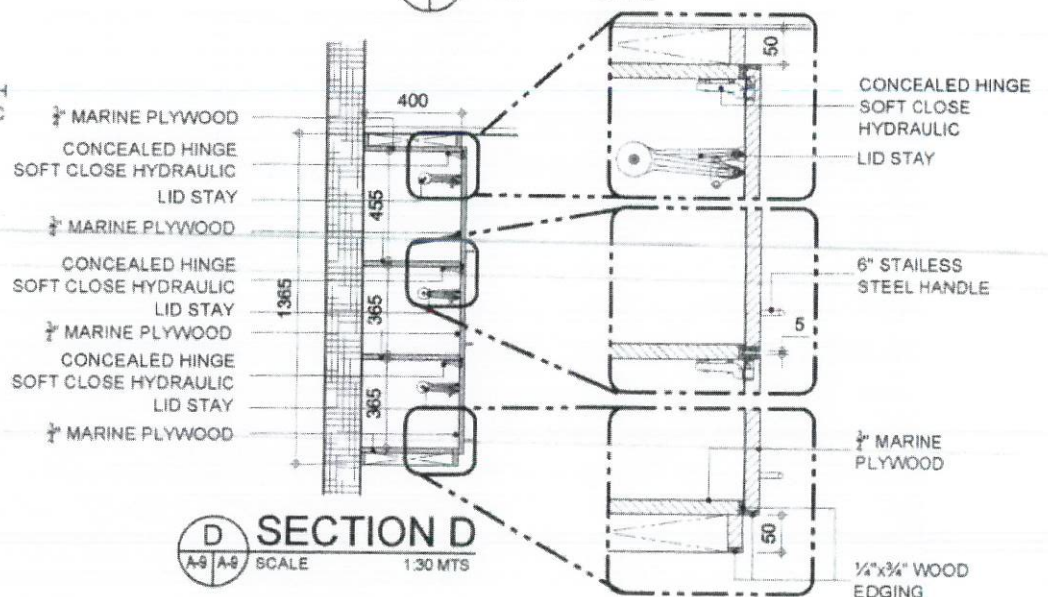
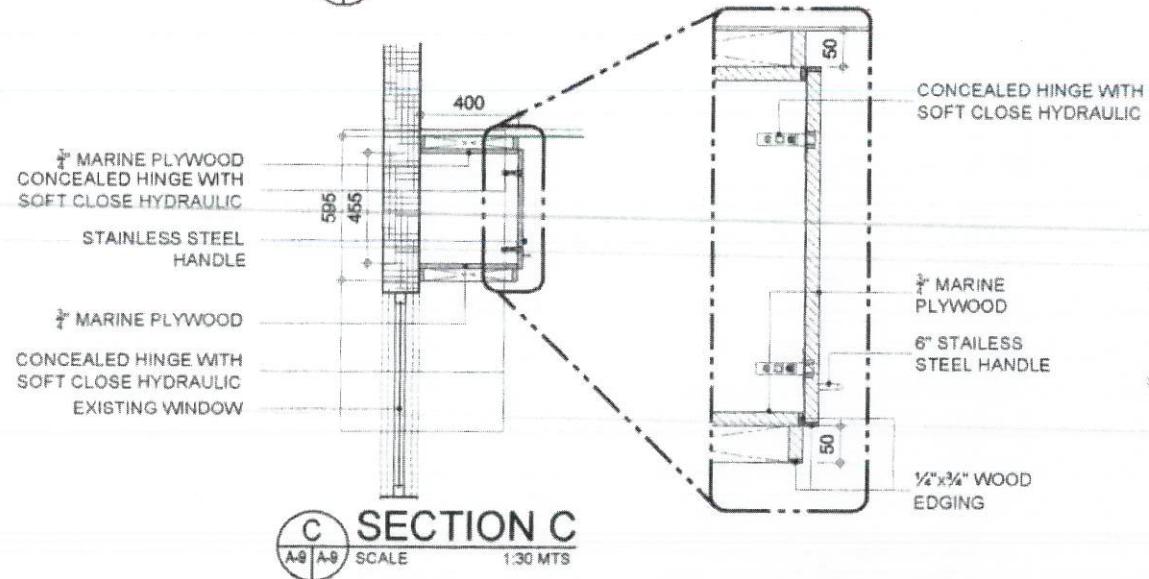
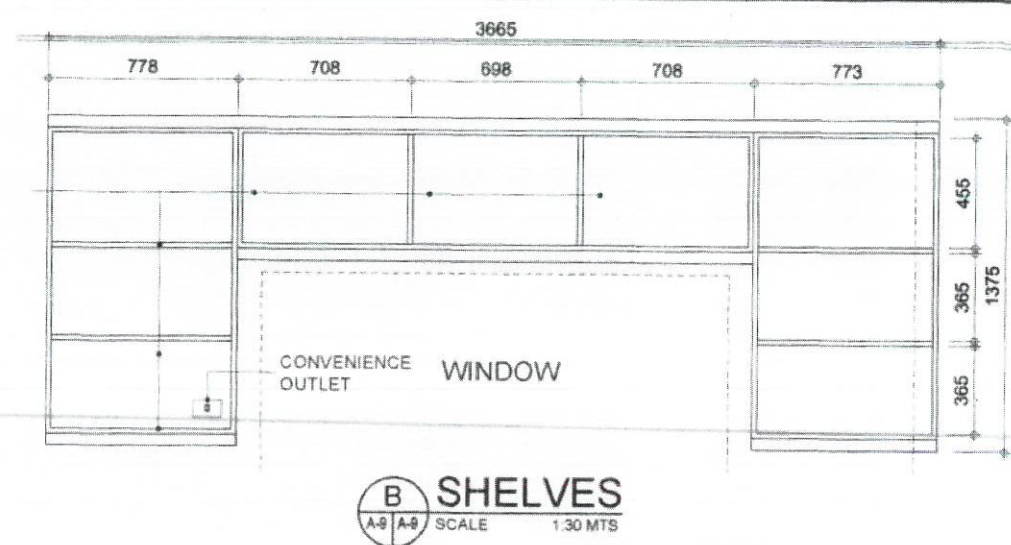
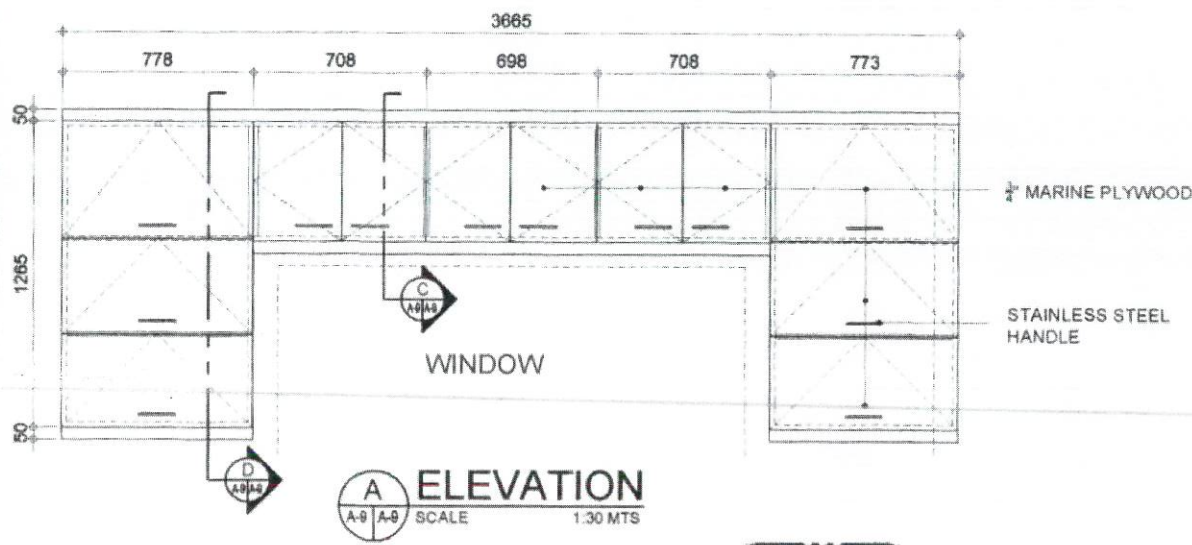

9 SECOND FLOOR PANTRY CABINET DETAILS  
A-9 | A-9 SCALE 1:30 MTS

<p><b>SOCIAL SECURITY SYSTEM</b> LUZON CENTRAL 2 DIVISION</p>	<p>PROJECT TITLE: <b>RENOVATION OF PANTRY AND FABRICATION OF EMPLOYEE'S LOCKER CABINET FOR SSS BALIUAG BRANCH</b></p>	<p>RECOMMENDING APPROVAL:  <b>MARITESA DALOPE</b> BRANCH HEAD</p>	<p>APPROVED BY:  <b>GLORIA CORAZON M. ANDRADA</b> VICE PRESIDENT</p>	<p>CIVIL AND ARCHITECTURAL DRAWN BY: PETER PAUL A. GRAGASIN - Draftsman / RPG DESIGNED BY: ROLLY P. GONZALES - Site Administrator REVIEWED BY: ROLLY P. GONZALES - Site Administrator CHECKED BY: ROLLY P. GONZALES - Site Administrator</p>	<p>SHEET CONTENT: GROUND FLOOR PANTRY CABINET DETAILS ELEVATION SHELVES SECTION C SECTION D</p>	<p>ALL DRAWINGS MUST BE VERIFIED ON SITE BY THE CONTRACTOR. ALL DISCREPANCIES ARE TO IMMEDIATELY REPORT TO THE ARCHITECT AND PROJECT MANAGER. CONTRACTORS ARE TO PREPARE AND SUBMIT SHOP DRAWINGS TO THE ARCHITECT PRIOR TO COMMENCEMENT OF WORKS.</p>	<p>SHEET NO. <b>A-9</b> 5   15 DATE:</p>
	<p>LOCATION: AC Building, B.S. Aquino, Tandang Baliuag Bulacan</p>						



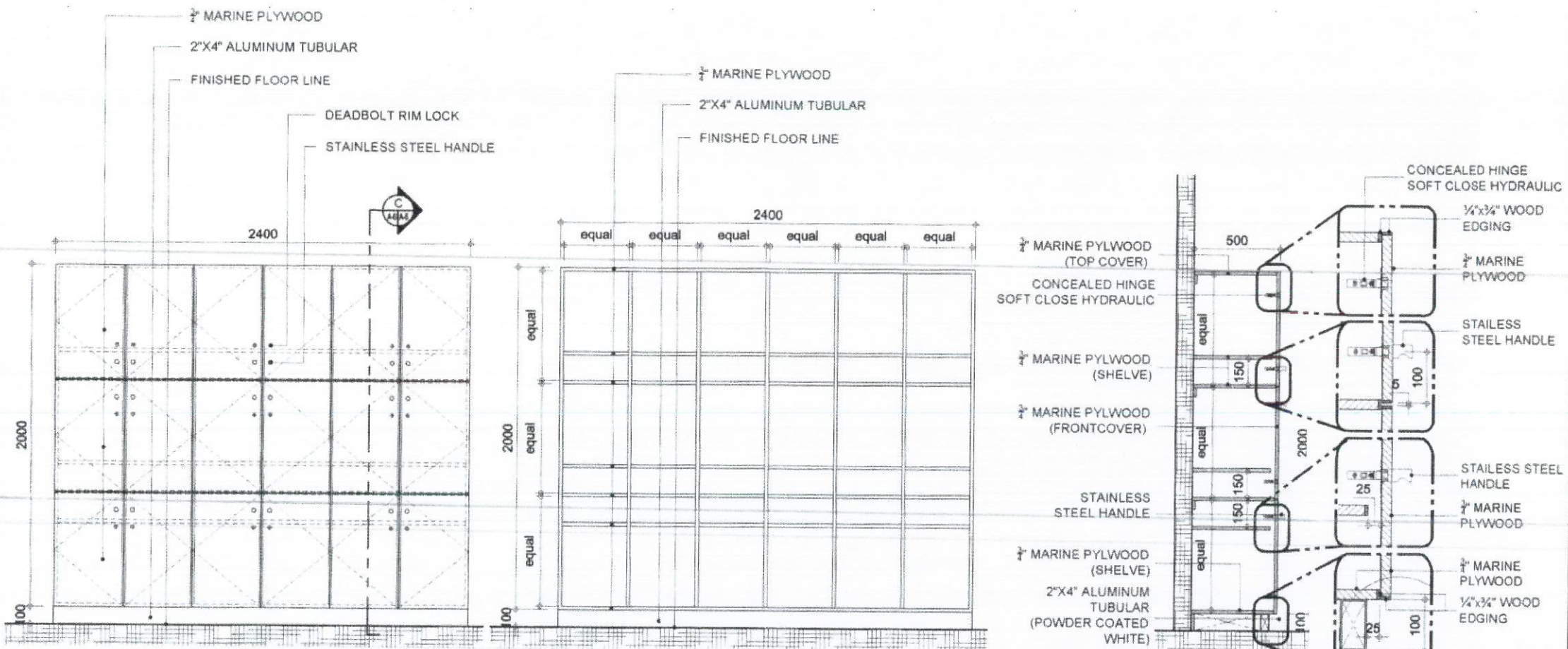

**A ELEVATION**  
 A-10/A-10 SCALE 1:30 MTS

**B SHELVES**  
 A-10/A-10 SCALE 1:30 MTS

**C SECTION C**  
 A-10/A-10 SCALE 1:30 MTS

**10 SECOND FLOOR LOCKER CABINET DETAILS**  
 A-10/A-10 SCALE 1:30 MTS

<p><b>SOCIAL SECURITY SYSTEM</b>          LUZON CENTRAL 2 DIVISION</p>	<p>PROJECT TITLE:  <b>RENOVATION OF PANTRY AND FABRICATION OF EMPLOYEE'S LOCKER CABINET FOR SSS BALIUAG BRANCH</b></p>	<p>RECOMMENDING APPROVAL:    <b>MARITES A. DALOPE</b>          BRANCH HEAD</p>	<p>APPROVED BY:    <b>GLORIA CORAZON M. ANDRADA</b>          VICE PRESIDENT</p>	<p>CIVIL AND ARCHITECTURAL          DRAWN BY: PETER PAUL A. GRAGASIN, Draftsman / RPD          DESIGNED BY: ROLLY P. GONZALES - BSA Administrator          REVIEWED BY: ROLLY P. GONZALES, BSA Administrator          CHECKED BY: ROLLY P. GONZALES, BSA Administrator</p>	<p>SHEET CONTENT:          SECOND FLOOR LOCKER CABINET DETAILS          ELEVATION          SHELVES          SECTION C</p>	<p>ALL DRAWINGS MUST BE VERIFIED ON SITE BY THE CONTRACTOR.          ALL DISCREPANCIES ARE TO IMMEDIATELY REPORTED TO THE ARCHITECT AND PROJECT MANAGERS.          CONTRACTORS ARE TO PROVIDE AND SUBMIT SHOP DRAWINGS TO THE ARCHITECT FROM THE COMMENCEMENT OF WORKS.</p>	<p>SHEET NO.  <b>A-10</b>          10 15          DATE:</p>
	<p>LOCATION: AC Building, B.S. Aquino, Tangos, Baliuag, Bulacan</p>						



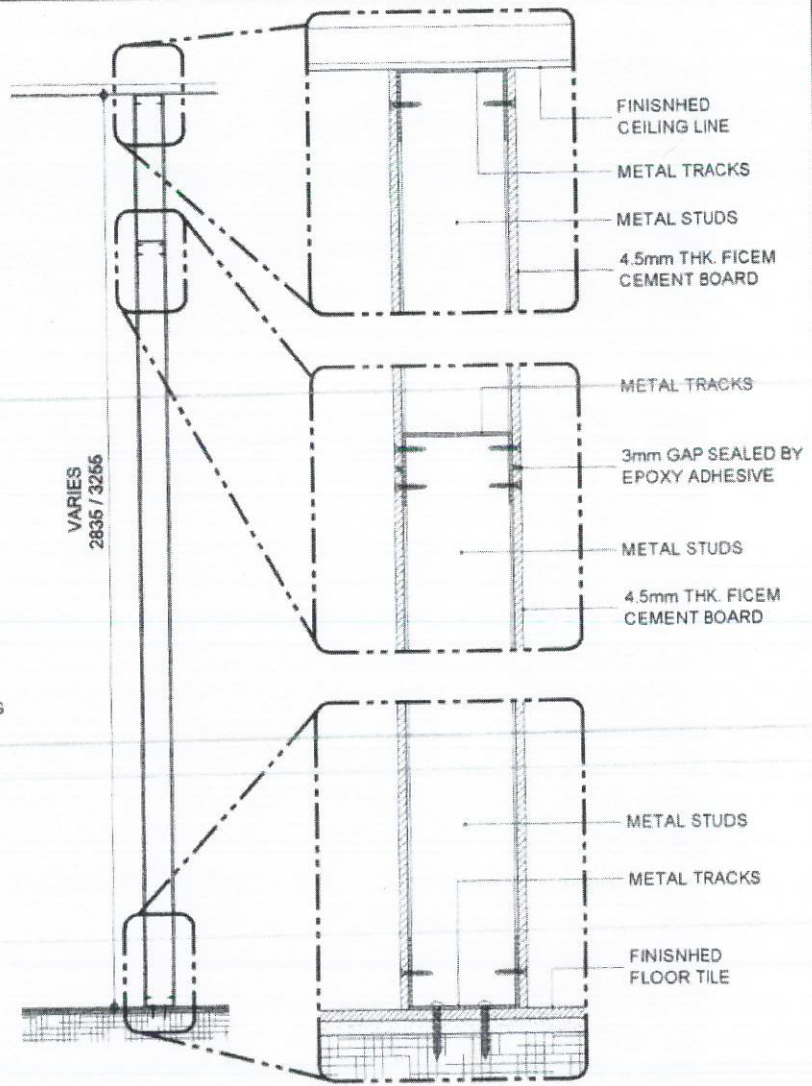
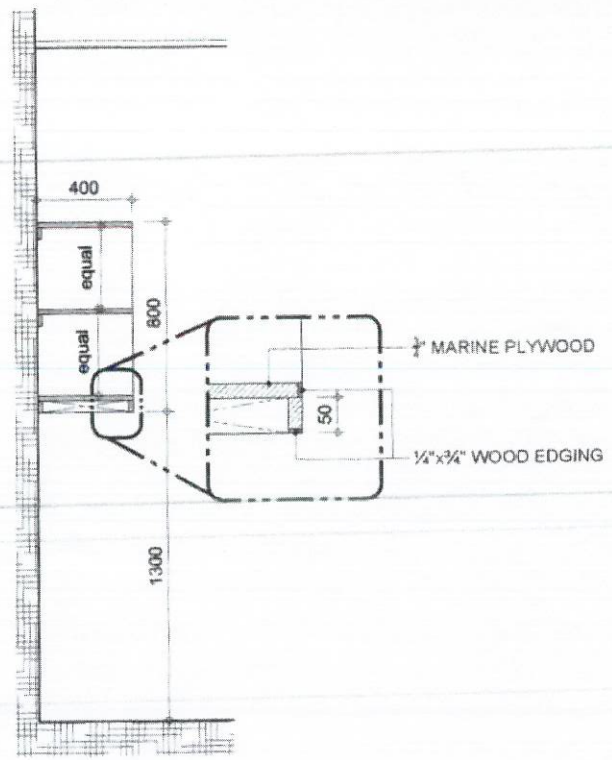
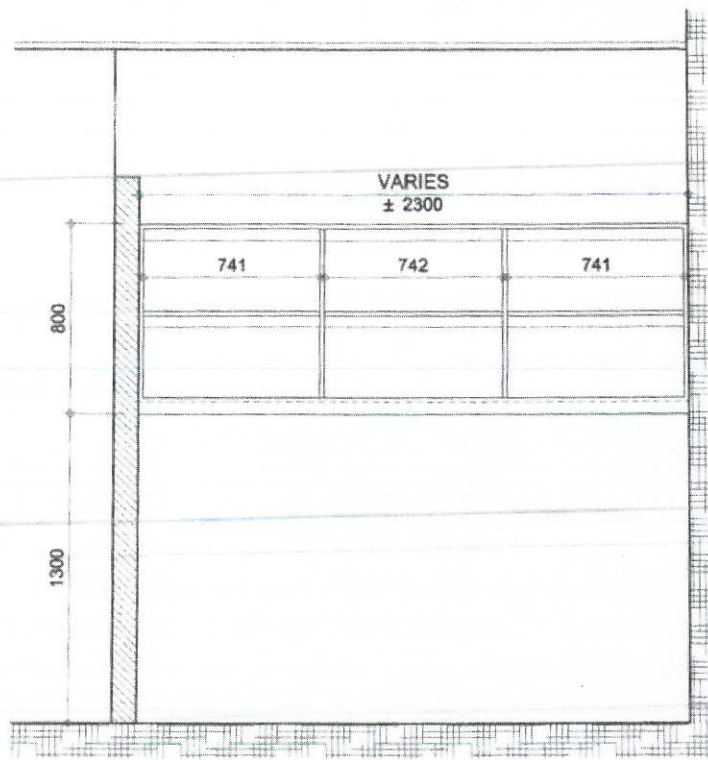

11 SECOND FLOOR NETWORK/DATA ROOM  
**SHELF CABINET DETAILS**  
 A-6 | A-6 SCALE 1:30 MTS

12 TYPICAL  
**DRYWALL PARTITION DETAILS**  
 A-6 | A-6 SCALE 1:30 MTS

<p><b>SOCIAL SECURITY SYSTEM</b>          LUZON CENTRAL 2 DIVISION</p>	PROJECT TITLE: <b>RENOVATION OF PANTRY AND FABRICATION OF EMPLOYEE'S LOCKER CABINET FOR SSS BALIUAG BRANCH</b>	RECOMMENDING APPROVAL:  <b>MARITES A. DALOPE</b> BRANCH HEAD	APPROVED BY:  <b>GLORIA CORAZON M. ANDRADA</b> VICE PRESIDENT	CIVIL AND ARCHITECTURAL DRAWN BY: PETER PAUL A. GRAGASIN - Draftsman / R/P DESIGNED BY: ROLLY P. GONZALES - Bldg. Administrator REVIEWED BY: ROLLY P. GONZALES - Bldg. Administrator CHECKED BY: ROLLY P. GONZALES - Bldg. Administrator	SHEET CONTENT: SECOND FLOOR NETWORK/DATA RM SHELVES CABINET DETAILS TYPICAL DRYWALL PARTITION DETAILS	ALL DIMENSIONS MUST BE REVIEWED ON SITE BY THE CONTRACTOR. ALL DISCREPANCIES ARE TO IMMEDIATELY REPORTED TO THE ARCHITECT AND PROJECT MANAGERS. CONTRACTORS ARE TO PREPARE AND SUBMIT SHOP DRAWINGS TO THE ARCHITECT PRIOR TO COMMENCEMENT OF WORK.	SHEET NO. <b>A-11</b> 11   15 DATE:
	LOCATION: AC Building, B.S. Aquino Tangos, Baliuag, Bulacan						



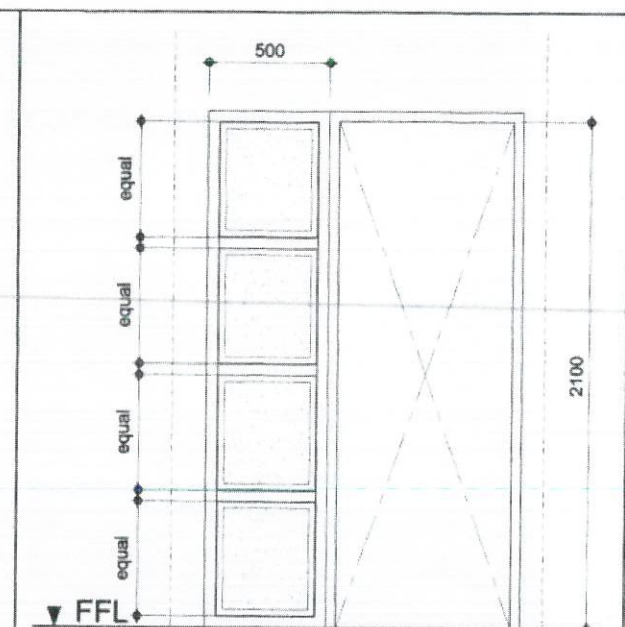
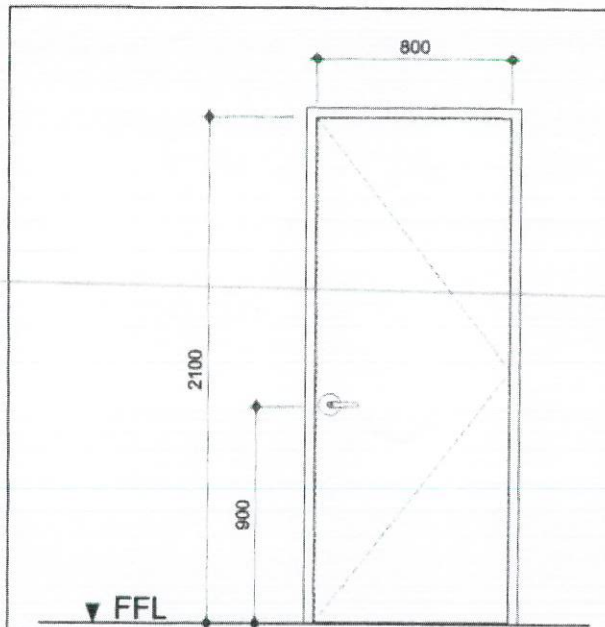
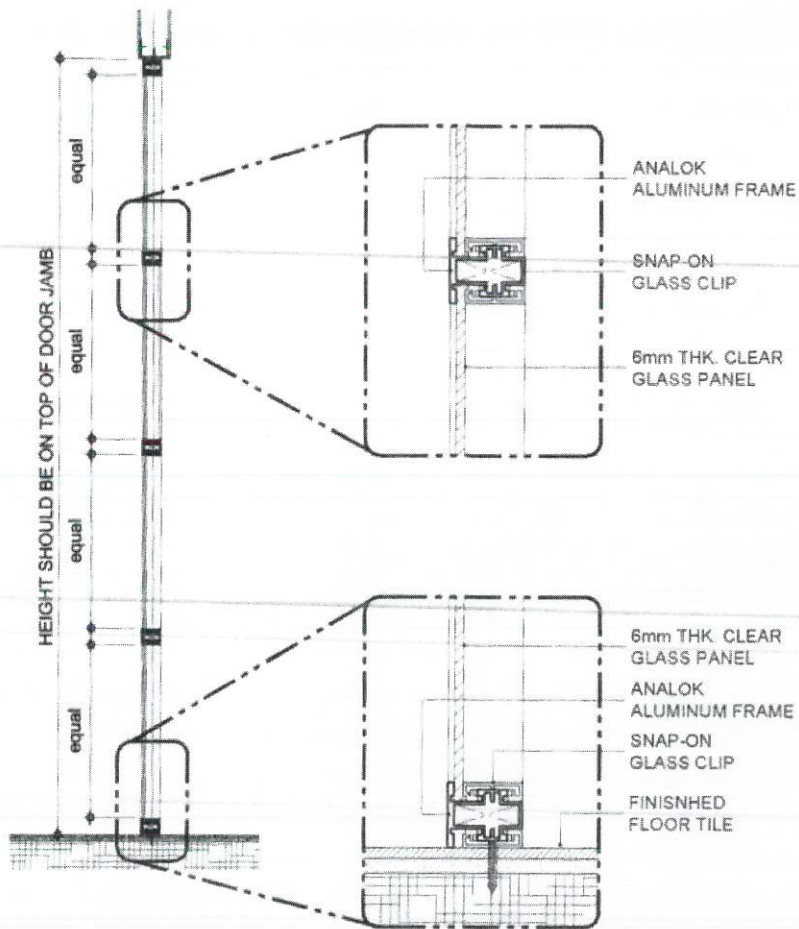

WD 01	DESIGNATION: WOOD DOOR 01
	DESCRIPTION: FLUSH HOLLOW CORE WOOD DOOR WITH LEVER TYPE LOCKSET, DOOR CLOSER, STAINLESS STEEL HINGES WITH EARINGS, 2"X4"
2 SET REQ'D	TAGUILE DOOR JAMB KD, COMPLETE WITH HARDWARES AND ACCESSORIES
	LOCATION: GROUND FLOOR & SECOND FLOOR

GP 01	DESIGNATION: GLASS PARTITION 01
	DESCRIPTION: 6mm THK. CLEAR GLASS WITH FROSTED VINYL STICKER ON ANALOK ALUMINUM FRAMES (VERIFY EXISTING ALUMINUM FRAME DESIGN)
2 SET REQ'D	LOCATION: GROUND FLOOR & SECOND FLOOR

**13** TYPICAL GLASS PARTITION DETAILS  
A-6 A-6 SCALE 1:30 MTS

**14** SCHEDULE OF DOOR & GLASS PANEL  
A-6 A-6 SCALE 1:50 MTS

<p><b>SOCIAL SECURITY SYSTEM</b></p> <p>LUZON CENTRAL 2 DIVISION</p>	<p>PROJECT TITLE: RENOVATION OF PANTRY AND FABRICATION OF EMPLOYEE'S LOCKER CABINET FOR SSS BALIUAG BRANCH</p>	<p>RECOMMENDING APPROVAL:</p> <p style="text-align: center;"><i>M. Dalope</i> MARITES A. DALOPE BRANCH HEAD</p>	<p>APPROVED BY:</p> <p style="text-align: center;"><i>G. Andrada</i> GLORIA CORAZON M. ANDRADA VICE PRESIDENT</p>	<p>CIVIL AND ARCHITECTURAL</p> <p>DRAWN BY: PETER PAUL A. GRAGASIN - Draftsman / RPG</p> <p>DESIGNED BY: ROLLY P. GONZALES - Bldg. Administrator</p> <p>REVIEWED BY: ROLLY P. GONZALES - Bldg. Administrator</p> <p>CHECKED BY: ROLLY P. GONZALES - Bldg. Administrator</p>	<p>SHEET CONTENT:</p> <p>TYPICAL GLASS PARTITION DETAILS SCHEDULE OF DOOR AND GLASS PANEL</p>	<p>ALL DIMENSIONS MUST BE VERIFIED ON SITE BY THE CONTRACTOR</p> <p>ALL DISCREPANCIES ARE TO BE IMMEDIATELY REPORTED TO THE ARCHITECT AND PROJECT MANAGERS.</p> <p>CONTRACTORS ARE TO PREPARE AND SUBMIT SHOP DRAWINGS TO THE ARCHITECT PRIOR TO COMMENCEMENT OF WORKS.</p>	<p>SHEET NO.</p> <p style="text-align: center;">A-12</p> <p style="text-align: center;">12 15</p> <p>DATE:</p>
	<p>LOCATION: AC Building, B S Aquino Tangos, Baliuag, Bulacan</p>						



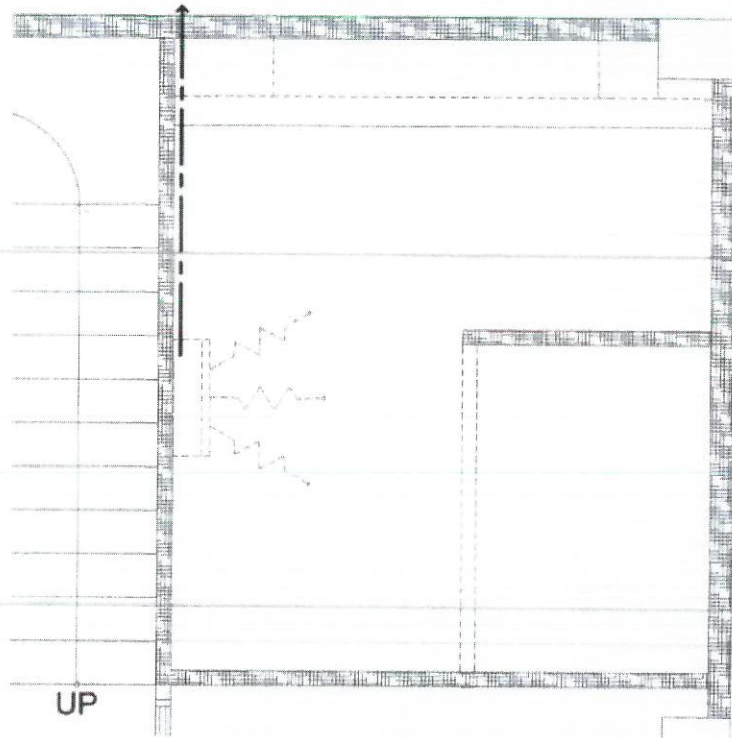

**A** GROUND FLOOR  
**ACU DRAIN LAYOUT**  
 D-1/D-1 SCALE 1:50 MTS

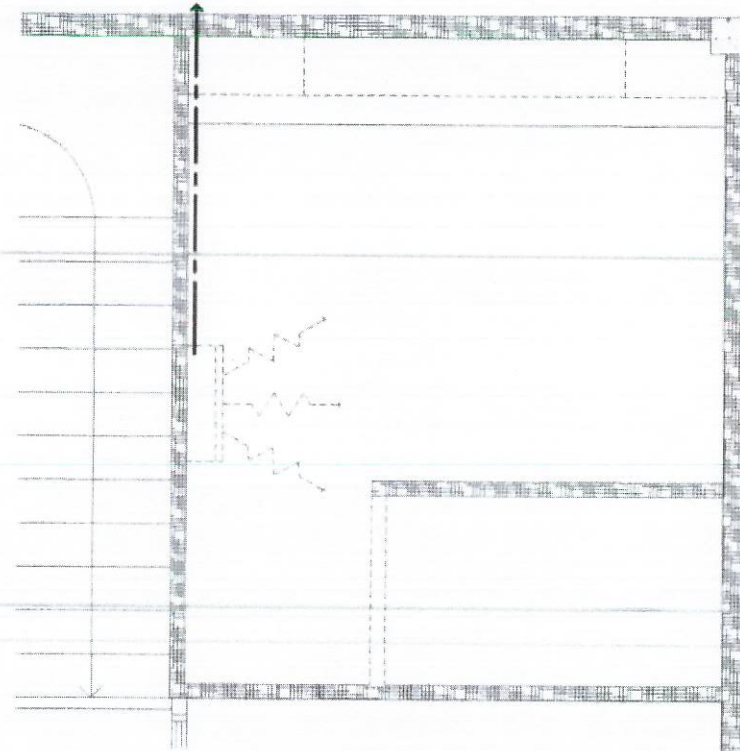

**B** SECOND FLOOR  
**ACU DRAIN LAYOUT**  
 D-1/D-1 SCALE 1:50 MTS

**15** **ACU DRAIN LAYOUT**  
 D-1/D-1 SCALE 1:50 MTS



**SOCIAL SECURITY SYSTEM**

LUZON CENTRAL 2 DIVISION

PROJECT TITLE:

RENOVATION OF PANTRY AND FABRICATION OF EMPLOYEE'S LOCKER CABINET FOR SSS BALIUAG BRANCH

LOCATION: AC Building, B.S. Aquino, Tangos, Baliuag, Bulacan

RECOMMENDING APPROVAL:

*[Signature]*  
**MARITES A. DALOPE**  
 BRANCH HEAD

APPROVED BY:

*[Signature]*  
**GLORIA CORAZON M. ANDRADA**  
 VICE PRESIDENT

CIVIL AND ARCHITECTURAL

DRAWN BY: PETER PAUL A. GRAGASH - Draftsman / RPG  
 DESIGNED BY: ROLLY P. GONZALES - Sr. Administrator  
 REVIEWED BY: ROLLY P. GONZALES - Sr. Administrator  
 CHECKED BY: ROLLY P. GONZALES - Sr. Administrator

SHEET CONTENT:

GROUND FLOOR ACU DRAIN LAYOUT  
 SECOND FLOOR ACU DRAIN LAYOUT

ALL DRAWINGS MUST BE VERIFIED ON SITE BY THE CONTRACTOR

ALL DISCREPANCIES ARE TO IMMEDIATELY REPORTED TO THE ARCHITECT AND PROJECT MANAGER

CONTRACTORS ARE TO PREPARE AND SUBMIT SHOP DRAWINGS TO THE ARCHITECT PRIOR TO COMMENCEMENT OF WORKS

SHEET NO.

D-1

13 15

DATE:



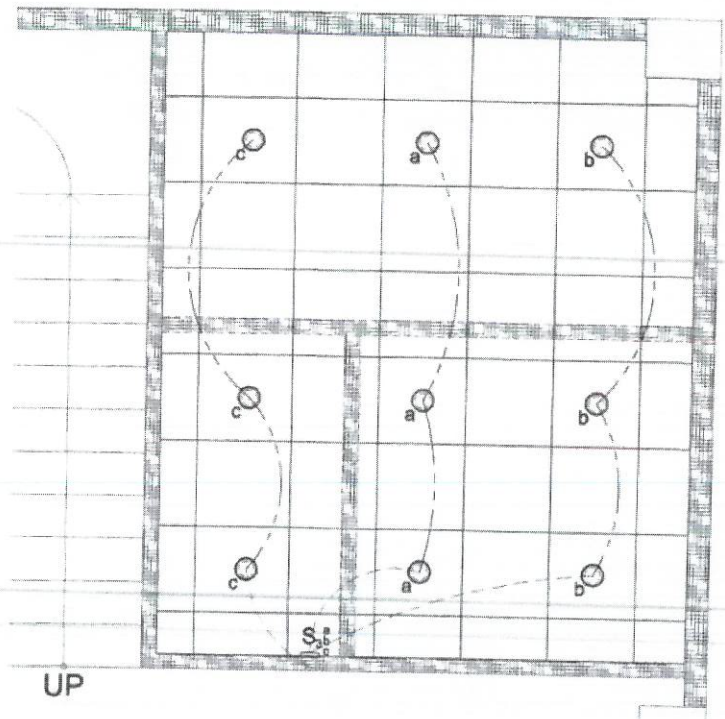

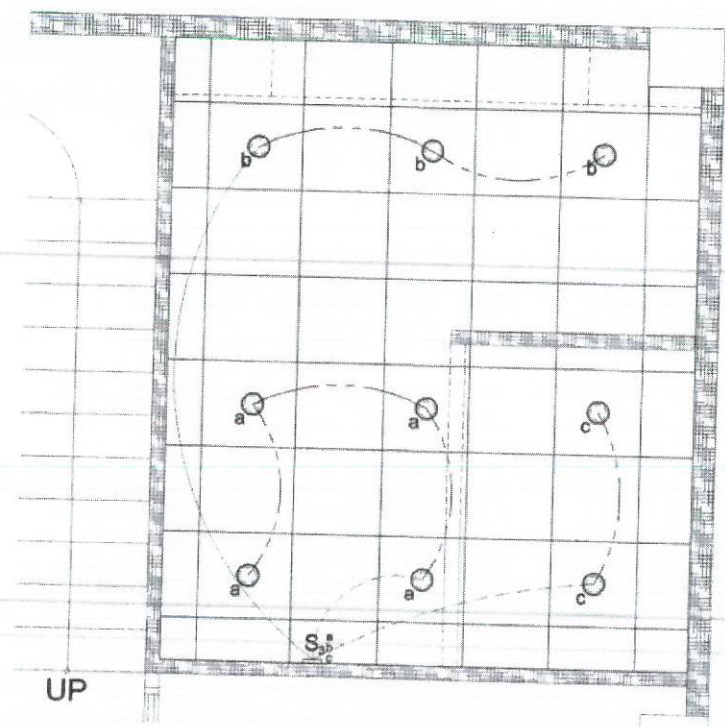

**A**  
E-1|E-1  
SCALE  
GROUND FLOOR  
**EXISTING LIGHTING LAYOUT**  
1:50 MTS

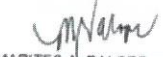

**B**  
E-1|E-1  
SCALE  
GROUND FLOOR  
**PROPOSED LIGHTING LAYOUT**  
1:50 MTS

**16**  
E-1|E-1  
SCALE  
**GROUND FLOOR LIGHTING LAYOUT**  
1:50 MTS

 <b>SOCIAL SECURITY SYSTEM</b> LUZON CENTRAL 2 DIVISION	PROJECT TITLE: <b>RENOVATION OF PANTRY AND FABRICATION OF EMPLOYEE'S LOCKER CABINET FOR SSS BALIUAG BRANCH</b>	RECOMMENDING APPROVAL:  <b>MARITES A. DALOPE</b> BRANCH HEAD	APPROVED BY:  <b>GLORIA CORAZON M. ANDRADA</b> VICE PRESIDENT	CIVIL AND ARCHITECTURAL DRAWN BY: PETER PAUL A. GRAGASIN - Draftsman / RPQ DESIGNED BY: ROLLY P. GONZALES - Bldg. Administrator REVIEWED BY: ROLLY P. GONZALES - Bldg. Administrator CHECKED BY: ROLLY P. GONZALES - Bldg. Administrator	SHEET CONTENT: GROUND FLOOR EXISTING LIGHTING LAYOUT GROUND FLOOR PROPOSED LIGHTING LAYOUT	ALL DRAWINGS MUST BE VERIFIED ON SITE BY THE CONTRACTOR. ALL DISCREPANCIES ARE TO IMMEDIATELY REPORTED TO THE ARCHITECT AND PROJECT MANAGERS. CONTRACTORS ARE TO PREPARE AND SUBMIT SHOP DRAWINGS TO THE ARCHITECT PRIOR TO COMMENCEMENT OF WORKS.	SHEET NO. <b>E-1</b> 14   15 DATE:
	LOCATION: AC Building 6 S Aquino Tangos Baliuag Bulacan						



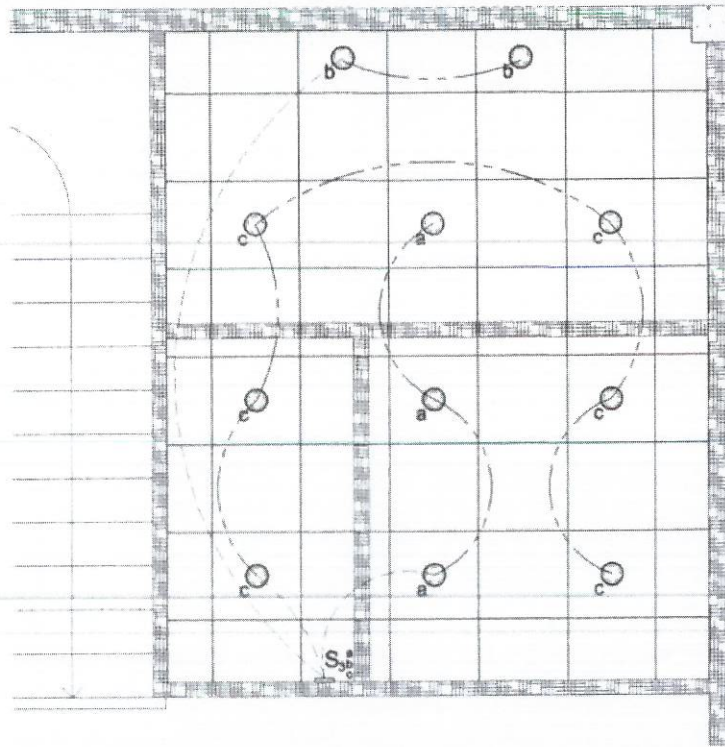

**A** SECOND FLOOR  
**EXISTING LIGHTING LAYOUT**  
 E-2/E-2 SCALE 1:50 MTS

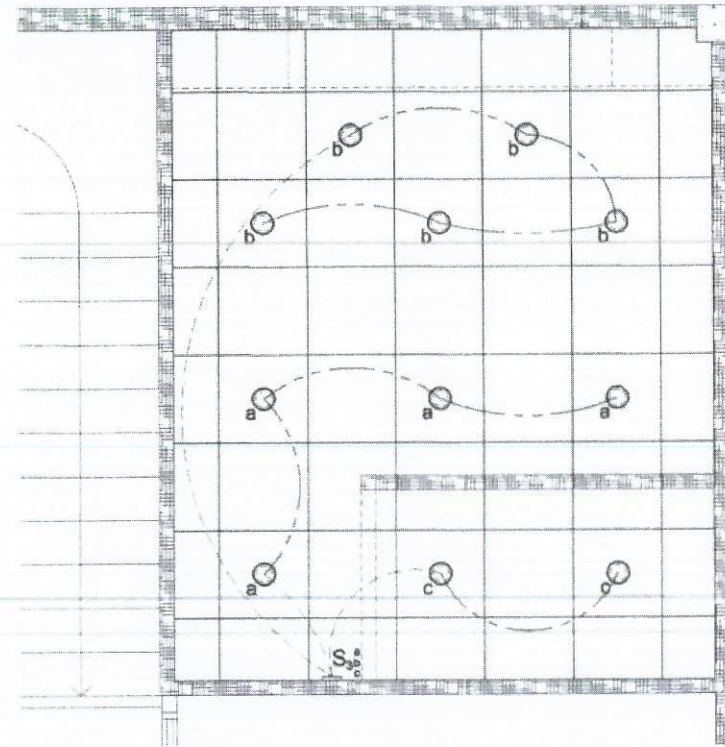

**B** SECOND FLOOR  
**PROPOSED LIGHTING LAYOUT**  
 E-2/E-2 SCALE 1:50 MTS

**17** SECOND FLOOR LIGHTING LAYOUT  
 E-2/E-2 SCALE 1:50 MTS



**SOCIAL SECURITY SYSTEM**

LUZON CENTRAL 2 DIVISION

PROJECT TITLE:

RENOVATION OF PANTRY AND FABRICATION OF EMPLOYEE'S LOCKER CABINET FOR SSS BALIUAG BRANCH

LOCATION: AC Building, B.S. Aquino, Tangos Baliuag, Bulacan

RECOMMENDING APPROVAL:

*M. Dalope*  
**MARITES A. DALOPE**  
 BRANCH HEAD

APPROVED BY:

*G. Andrada*  
**GLORIA CORAZON M. ANDRADA**  
 VICE PRESIDENT

CIVIL AND ARCHITECTURAL

DRAWN BY: PETER PAUL A. CRAGASIN, Draftsman / RPG  
 DESIGNED BY: ROLLY P. GONZALES, E-2, Administrator  
 REVIEWED BY: ROLLY P. GONZALES, E-2, Administrator  
 CHECKED BY: ROLLY P. GONZALES, E-2, Administrator

SHEET CONTENT:

SECOND FLOOR EXISTING LIGHTING LAYOUT  
 SECOND FLOOR PROPOSED LIGHTING LAYOUT

ALL DIMENSIONS MUST BE VERIFIED ON-SITE BY THE CONTRACTOR.  
 ALL DISCREPANCIES ARE TO IMMEDIATELY REPORTED TO THE ARCHITECT AND PROJECT MANAGERS.  
 CONTRACTORS ARE TO PREPARE AND SUBMIT SHOP DRAWINGS TO THE ARCHITECT PRIOR TO COMMENCEMENT OF WORKS.

SHEET NO.

**E-2**

15 | 15

DATE