



Republic of the Philippines
SOCIAL SECURITY SYSTEM
LUZON CENTRAL 2 DIVISION
 SSS Bldg., Diosdado Macapagal Government Center
 Brgy. Maimpis, City of San Fernando, Pampanga

PROJECT : REPAIRS AND IMPROVEMENTS OF SSS PAMPANGA BRANCH
LOCATION : DMGC, BRGY. Maimpis, City Of San Fernando, Pampanga
SUBJECT : BILL OF QUANTITIES

ITEM NO.	DESCRIPTION	QTY.	UNIT	MATERIALS		LABOR & EQUIPMENT		DIRECT COST (J) F + H + I	MOB./ DEMOV. (I) 1% x (F x H)	MARK UP (K) 25% x J	VAT (L) 12% x (J + K)	TOTAL COST (M) J + K + L
				Unit Cost (E)	Amount (F) Cx E	Unit Cost (G)	Amount (H) Cx G					
(A)	(B)	(C)	(D)	(E)	(F) Cx E	(G)	(H) Cx G	(J) F + H + I	(I) 1% x (F x H)	(K) 25% x J	(L) 12% x (J + K)	(M) J + K + L
I	SITE PREPARATION											
	1. Demolition & Finishing of concrete wall for the provision of door.	1	lot									
	2. Hauling & Disposal of debris & waste materials	1	lot									
	TOTAL COST - SITE PREPARATION											
II	CONCRETE PAD (generator sset)											
	1. Concrete Pad											
	1.1 Portland Cement	27	bag/s									
	1.2 Sand	1.5	cu.m									
	1.3 Gravel	3.7	cu.m									
	1.4 12mmØX6.0m DRSB	29	pc/s									
	1.5 Ga.16 G.I. Tie Wire	3	kg/s									
	1.6 Formworks	1	lot									
	TOTAL COST - CONCRETE PAD											
III	INSTALLATION OF FLOOR TILES											
	1. Installation of Tiles											
	1.1 600mmX600mm Polished Syntetic Granite Tiles	118	pc/s									
	1.2 Tile Adhesive (25kgs./bags)	23	bag/s									
	1.3 Tile Grout (2kgs./bags)	2	bag/s									
	1.4 Portland Cement	15	bag/s									
	1.5 Sand	2.7	cu.m									
	1.6 Miscellaneous Items	1	lot									
	TOTAL COST - INSTALLATION OF FLOOR TILES											
IV	DOORS											
	1. Repalacement of Wood Door 01 & 02											
	800mmX2100mm Flush Hollow Core Wood Door with louver, Complete with Hardware and Accessories	2	set/s									
	2. Repalacement of Wood Door 03											
	900mmX2100mm Flush Hollow Core Wood Door with louver, Complete with Hardware and Accessories	1	set/s									
	2. New Wood Door 04											
	700mmX2100mm Flush Hollow Core Wood Door, LeverType Lockset, Stainless Steel Hinges with Bearings, 2"X4" Tanguile Door Jamb KD, Complete with Hardware and Accessories.	1	set/s									



Republic of the Philippines
SOCIAL SECURITY SYSTEM
LUZON CENTRAL 2 DIVISION
 SSS Bldg., Diosdado Macapagal Government Center
 Brgy. Maimpis, City of San Fernando, Pampanga

PROJECT : REPAIRS AND IMPROVEMENTS OF SSS PAMPANGA BRANCH
LOCATION : DMGC, BRGY. Maimpis, City Of San Fernando, Pampanga
SUBJECT : COST ESTIMATES

ITEM NO.	DESCRIPTION	QTY.	UNIT	MATERIALS		LABOR & EQUIPMENT		DIRECT COST	MOB./ DEMOV.	MARK UP	VAT	TOTAL COST
				Unit Cost	Amount	Unit Cost	Amount					
(A)	(B)	(C)	(D)	(E)	(F) Cx E	(G)	(H) Cx G	(J) F + H + I	(I) 1% x (F x H)	(K) 25% x J	(L) 12% x (J + K)	(M) J + K + L
I	SITE PREPARATION											
	1. Demolition & Finishing of concrete wall for the provision of door.	1	lot	-	-	1,200.00	1,200.00	1,200.00	12.00	303.00	181.80	1,696.80
	2. Hauling & Disposal of debris & waste materials	1	lot	-	-	1,000.00	1,000.00	1,000.00	10.00	252.50	151.50	1,414.00
	TOTAL COST - SITE PREPARATION				-		2,200.00	2,200.00	22.00	555.50	333.30	3,110.80
II	CONCRETE PAD (generator sset)											
	1. Concrete Pad											
	1.1 Portland Cement	27	bag/s	240.00	6,480.00	96.00	2,592.00	9,072.00	90.72	2,290.68	1,374.41	12,827.81
	1.2 Sand	1.5	cu.m	800.00	1,200.00	320.00	480.00	1,680.00	16.80	424.20	254.52	2,375.52
	1.3 Gravel	3.7	cu.m	1,100.00	4,070.00	440.00	1,628.00	5,698.00	56.98	1,438.75	863.25	8,056.97
	1.4 12mmØX6.0m DRSB	29	pc/s	315.00	9,135.00	126.00	3,654.00	12,789.00	127.89	3,229.22	1,937.53	18,083.65
	1.5 Ga.16 G.I. Tie Wire	3	kg/s	80.00	240.00	32.00	96.00	336.00	3.36	84.84	50.90	475.10
	1.6 Formworks	1	lot	1,000.00	1,000.00	400.00	400.00	1,400.00	14.00	353.50	212.10	1,979.60
	TOTAL COST - CONCRETE PAD				22,125.00		8,850.00	30,975.00	309.75	7,821.19	4,692.71	43,798.65
III	INSTALLATION OF FLOOR TILES											
	1. Installation of Tiles											
	1.1 600mmX600mm Polished Syntetic Granite Tiles	118	pc/s	155.00	18,290.00	62.00	7,316.00	25,606.00	256.06	6,465.52	3,879.31	36,206.88
	1.2 Tile Adhesive (25kgs./bags)	23	bag/s	280.00	6,440.00	112.00	2,576.00	9,016.00	90.16	2,276.54	1,365.92	12,748.62
	1.3 Tile Grout (2kgs./bags)	2	bag/s	80.00	160.00	32.00	64.00	224.00	2.24	56.56	33.94	316.74
	1.4 Portland Cement	15	bag/s	240.00	3,600.00	96.00	1,440.00	5,040.00	50.40	1,272.60	763.56	7,126.56
	1.5 Sand	2.7	cu.m	800.00	2,160.00	320.00	864.00	3,024.00	30.24	763.56	458.14	4,275.94
	1.6 Miscellaneous Items	1	lot	400.00	400.00	160.00	160.00	560.00	5.60	141.40	84.84	791.84
	TOTAL COST - INSTALLATION OF FLOOR TILES				31,050.00		12,420.00	43,470.00	434.70	10,976.18	6,585.71	61,466.58
IV	DOORS											
	1. Replacement of Wood Door 01 & 02											
	800mmX2100mm Flush Hollow Core Wood Door with louver, Complete with Hardware and Accessories	2	set/s	2,800.00	5,600.00	1,120.00	2,240.00	7,840.00	78.40	1,979.60	1,187.76	11,085.76
	2. Replacement of Wood Door 03											
	900mmX2100mm Flush Hollow Core Wood Door with louver, Complete with Hardware and Accessories	1	set/s	2,900.00	2,900.00	1,160.00	1,160.00	4,060.00	40.60	1,025.15	615.09	5,740.84
	2. New Wood Door 04											
	700mmX2100mm Flush Hollow Core Wood Door, LeverType Lockset, Stainless Steel Hinges with Bearings, 2"X4" Tanguile Door Jamb KD, Complete with Hardware and Accessories.	1	set/s	3,900.00	3,900.00	1,560.00	1,560.00	5,460.00	54.60	1,378.65	827.19	7,720.44

ITEM NO.	DESCRIPTION	QTY.	UNIT	MATERIALS		LABOR & EQUIPMENT		DIRECT COST	MOB./ DEMOV.	MARK UP	VAT	TOTAL COST
				Unit Cost	Amount	Unit Cost	Amount					
(A)	(B)	(C)	(D)	(E)	(F) Cx E	(G)	(H) Cx G	(J) F + H + I	(I) 1% x (F x H)	(K) 25% x J	(L) 12% x (J + K)	(M) J + K + L
	3. Door Closer with built-in hold open function	1	set/s	1,200.00	1,200.00	480.00	480.00	1,680.00	16.80	424.20	254.52	2,375.52
	TOTAL COST - DOORS				13,600.00		5,440.00	19,040.00	190.40	4,807.60	2,884.56	26,922.56
V	PAINTING WORKS											
	1. Painting 8 sets of Doors and Jamb											
	1.1 Painting of Doors and Jamb including base paint	1	lot	5,200.00	5,200.00	2,080.00	2,080.00	7,280.00	72.80	1,838.20	1,102.92	10,293.92
	2. Miscellaneous Items	1	lot	800.00	800.00	320.00	320.00	1,120.00	11.20	282.80	169.68	1,583.68
	(brushed, roller, sand paper, cloth, etc. to complete the work)											
	TOTAL COST - PAINTING WORKS				6,000.00		2,400.00	8,400.00	84.00	2,121.00	1,272.60	11,877.60
VI	INSTALLATION OF BIDET SPRAY (Female Comfort Room at Ground Floor)											
	1. Bidet Spray Complete Set (Bidet Spayer and Hose - ABS Plastic)	1	set/s	450.00	450.00	180.00	180.00	630.00	6.30	159.08	95.45	890.82
	2. Angle Valve ½" x ½" 3 way (Hi-Quality Chrome Plated Valve)	1	pc/s	200.00	200.00	80.00	80.00	280.00	2.80	70.70	42.42	395.92
	TOTAL COST - INSTALLATION OF BIDET SPRAY				650.00		260.00	910.00	9.10	229.78	137.87	1,286.74
	TOTAL PROJECT COST											148,462.93

Prepared by:

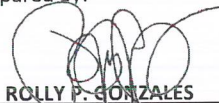

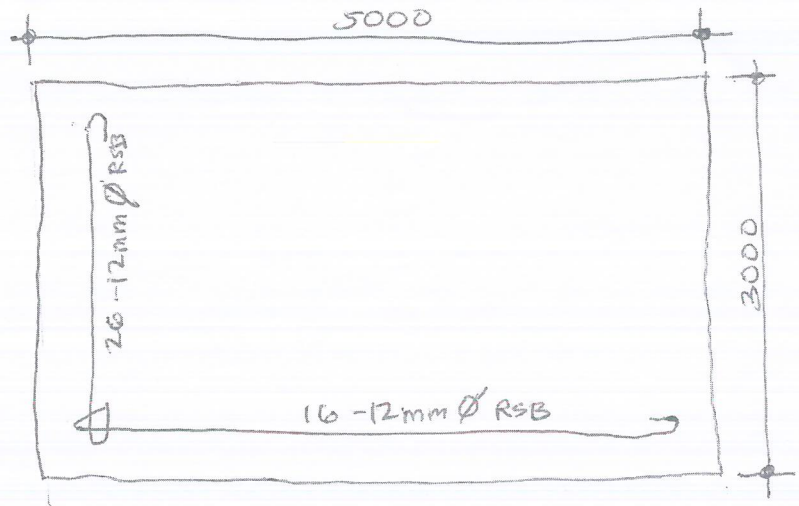
ROLLY P. GONZALES
 Bldg. Administrator

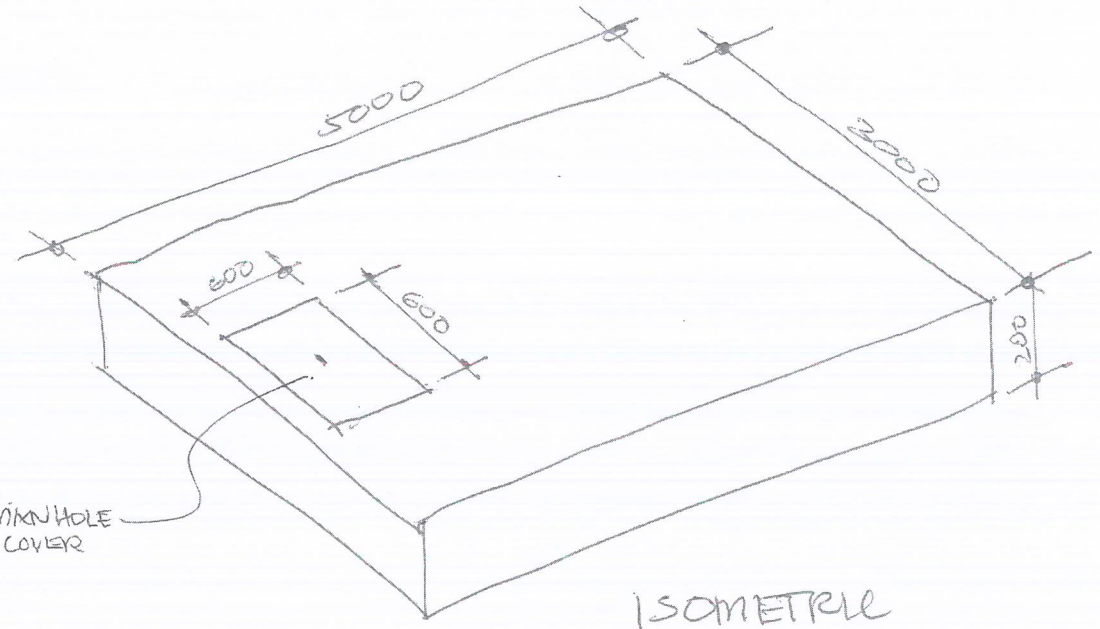

PLAN

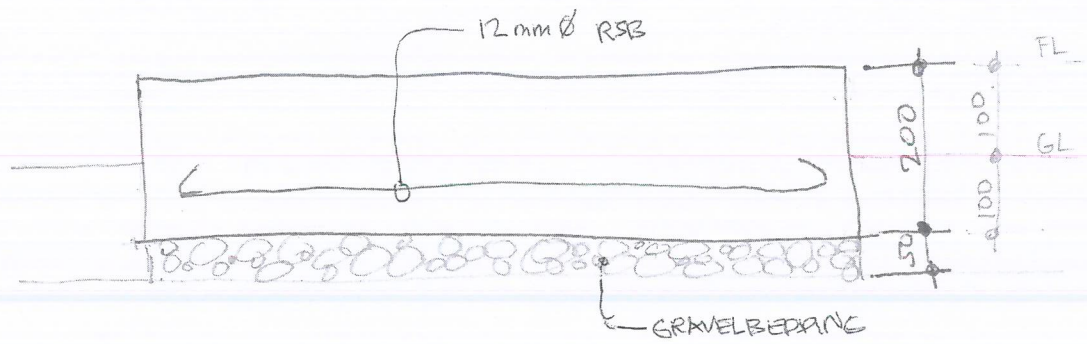

ISOMETRIC



SECTION

CONCRETE PAD PLAN

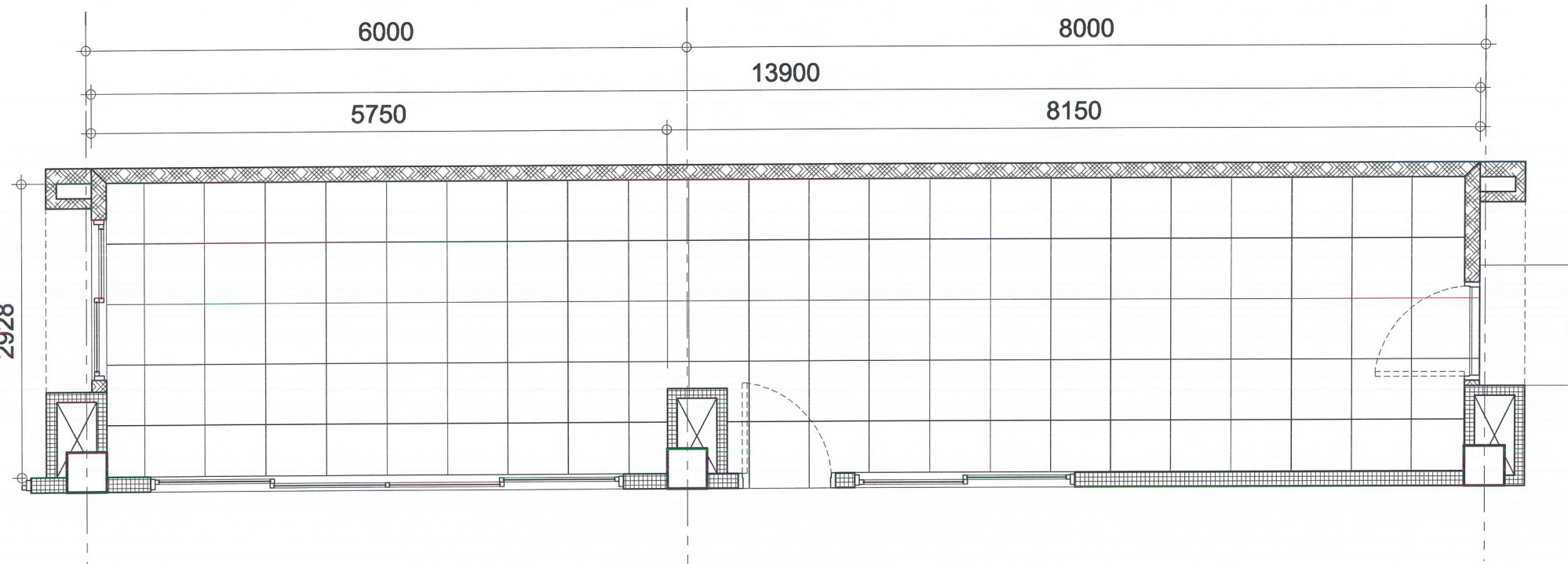

**STORAGE & RECORDS ROOM
TILING LAYOUT PLAN**

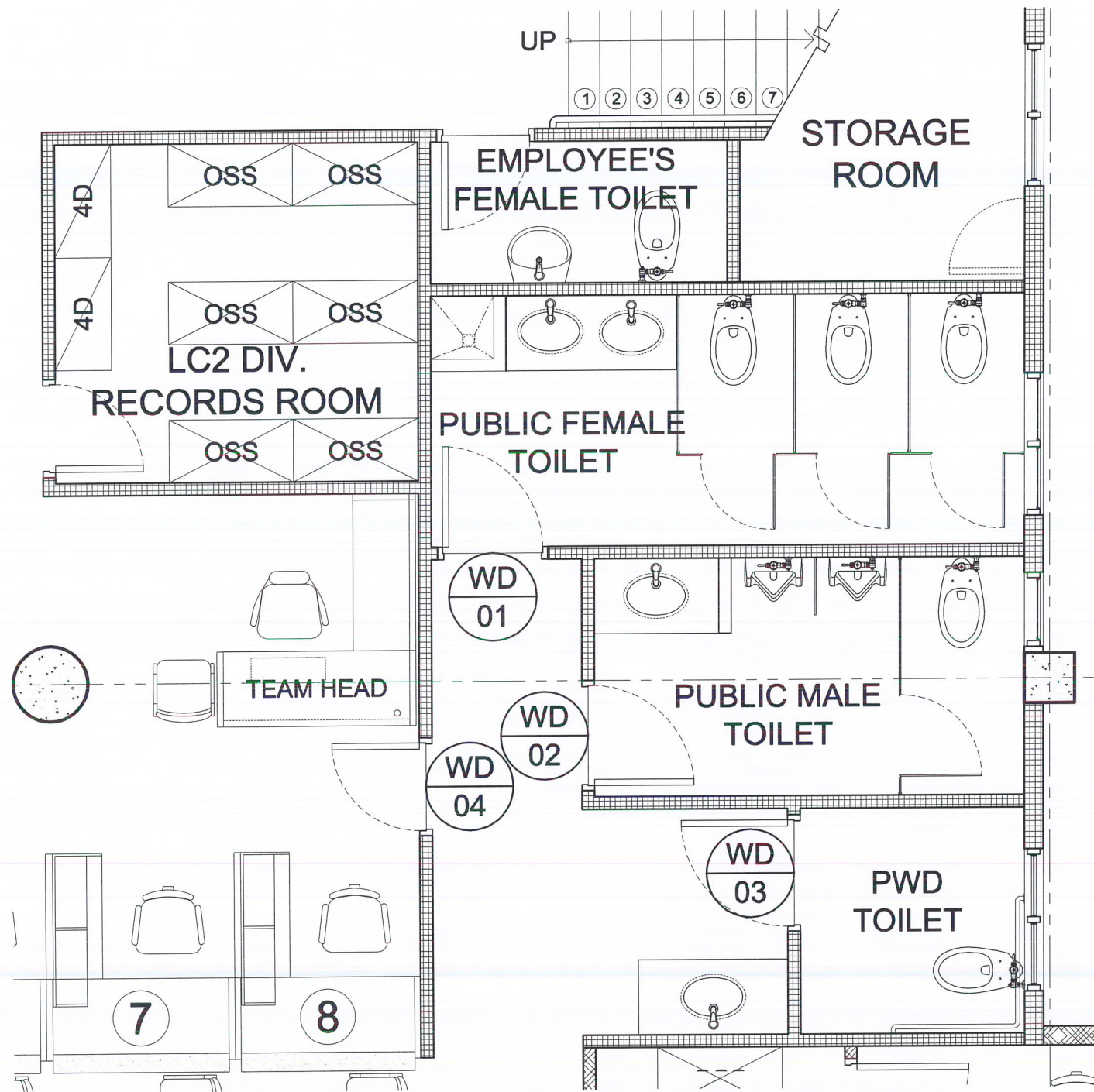

DOORS LOCATION PLAN

<table border="1"> <tr> <td data-bbox="510 581 585 651">WD 01</td> <td data-bbox="585 560 1203 673">DESIGNATION: WOOD DOOR 01 DESCRIPTION: FLUSH HOLLOW CORE WOOD DOOR WITH BOTTOM LOUVER, COMPLETE WITH HARDWARES AND ACCESSORIES</td> </tr> <tr> <td data-bbox="510 690 585 738">1 SET REQ'D</td> <td data-bbox="585 738 1203 755">LOCATION: PUBLIC FEMALE TOILET</td> </tr> </table>	WD 01	DESIGNATION: WOOD DOOR 01 DESCRIPTION: FLUSH HOLLOW CORE WOOD DOOR WITH BOTTOM LOUVER, COMPLETE WITH HARDWARES AND ACCESSORIES	1 SET REQ'D	LOCATION: PUBLIC FEMALE TOILET	<table border="1"> <tr> <td data-bbox="1213 581 1288 651">WD 02</td> <td data-bbox="1288 560 1913 673">DESIGNATION: WOOD DOOR 02 DESCRIPTION: FLUSH HOLLOW CORE WOOD DOOR WITH BOTTOM LOUVER, COMPLETE WITH HARDWARES AND ACCESSORIES</td> </tr> <tr> <td data-bbox="1213 690 1288 738">1 SET REQ'D</td> <td data-bbox="1288 738 1913 755">LOCATION: PUBLIC MALE TOILET</td> </tr> </table>	WD 02	DESIGNATION: WOOD DOOR 02 DESCRIPTION: FLUSH HOLLOW CORE WOOD DOOR WITH BOTTOM LOUVER, COMPLETE WITH HARDWARES AND ACCESSORIES	1 SET REQ'D	LOCATION: PUBLIC MALE TOILET
WD 01	DESIGNATION: WOOD DOOR 01 DESCRIPTION: FLUSH HOLLOW CORE WOOD DOOR WITH BOTTOM LOUVER, COMPLETE WITH HARDWARES AND ACCESSORIES								
1 SET REQ'D	LOCATION: PUBLIC FEMALE TOILET								
WD 02	DESIGNATION: WOOD DOOR 02 DESCRIPTION: FLUSH HOLLOW CORE WOOD DOOR WITH BOTTOM LOUVER, COMPLETE WITH HARDWARES AND ACCESSORIES								
1 SET REQ'D	LOCATION: PUBLIC MALE TOILET								
<table border="1"> <tr> <td data-bbox="510 1218 585 1287">WD 05</td> <td data-bbox="585 1196 1203 1310">DESIGNATION: WOOD DOOR 03 DESCRIPTION: FLUSH HOLLOW CORE WOOD DOOR WITH BOTTOM LOUVER, COMPLETE WITH HARDWARES AND ACCESSORIES</td> </tr> <tr> <td data-bbox="510 1326 585 1375">1 SET REQ'D</td> <td data-bbox="585 1375 1203 1391">LOCATION: PWD TOILET</td> </tr> </table>	WD 05	DESIGNATION: WOOD DOOR 03 DESCRIPTION: FLUSH HOLLOW CORE WOOD DOOR WITH BOTTOM LOUVER, COMPLETE WITH HARDWARES AND ACCESSORIES	1 SET REQ'D	LOCATION: PWD TOILET	<table border="1"> <tr> <td data-bbox="1213 1218 1288 1287">SD 01</td> <td data-bbox="1288 1196 1913 1334">DESIGNATION: WOOD DOOR 04 (PROVISION OF DOOR) DESCRIPTION: FLUSH HOLLOW CORE WOOD DOOR WITH LEVER TYPE LOCKSET, DOOR CLOSER, STAINLESS STEEL HINGES WITH BEARINGS, 2"X4" TAGUILE DOOR JAMB KD, COMPLETE WITH HARDWARES AND ACCESSORIES</td> </tr> <tr> <td data-bbox="1213 1326 1288 1375">1 SET REQ'D</td> <td data-bbox="1288 1375 1913 1391">LOCATION: MSS COUNTER</td> </tr> </table>	SD 01	DESIGNATION: WOOD DOOR 04 (PROVISION OF DOOR) DESCRIPTION: FLUSH HOLLOW CORE WOOD DOOR WITH LEVER TYPE LOCKSET, DOOR CLOSER, STAINLESS STEEL HINGES WITH BEARINGS, 2"X4" TAGUILE DOOR JAMB KD, COMPLETE WITH HARDWARES AND ACCESSORIES	1 SET REQ'D	LOCATION: MSS COUNTER
WD 05	DESIGNATION: WOOD DOOR 03 DESCRIPTION: FLUSH HOLLOW CORE WOOD DOOR WITH BOTTOM LOUVER, COMPLETE WITH HARDWARES AND ACCESSORIES								
1 SET REQ'D	LOCATION: PWD TOILET								
SD 01	DESIGNATION: WOOD DOOR 04 (PROVISION OF DOOR) DESCRIPTION: FLUSH HOLLOW CORE WOOD DOOR WITH LEVER TYPE LOCKSET, DOOR CLOSER, STAINLESS STEEL HINGES WITH BEARINGS, 2"X4" TAGUILE DOOR JAMB KD, COMPLETE WITH HARDWARES AND ACCESSORIES								
1 SET REQ'D	LOCATION: MSS COUNTER								

SCHEDULE OF DOORS



WOOD DOOR 01
(800mmx2100mm)



WOOD DOOR 02
(800mmx2100mm)



WOOD DOOR 03
(900mmx2100mm)

WOOD DOORS

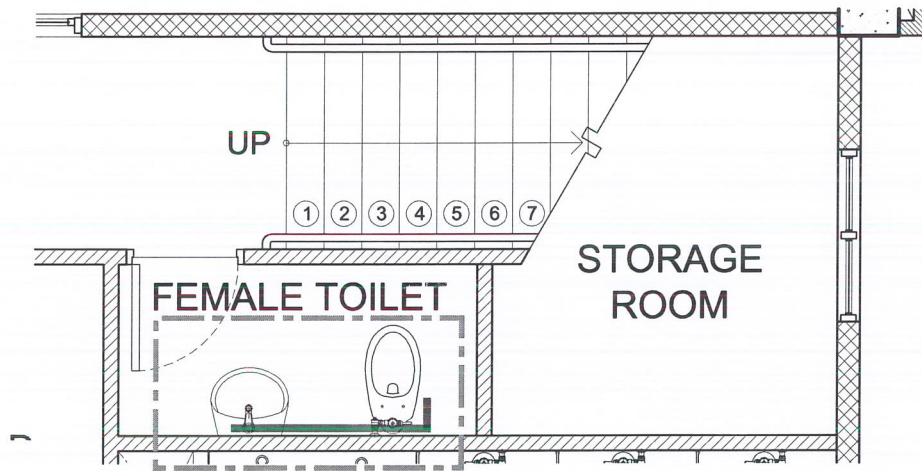

**GROUND
FLOOR PLAN**

BIDET LAYOUT PLAN