

ANNEX
"A1"

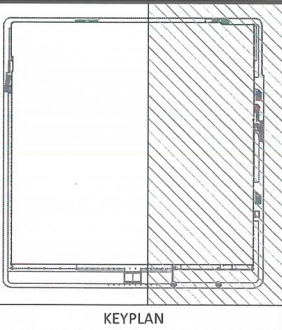

KEYPLAN

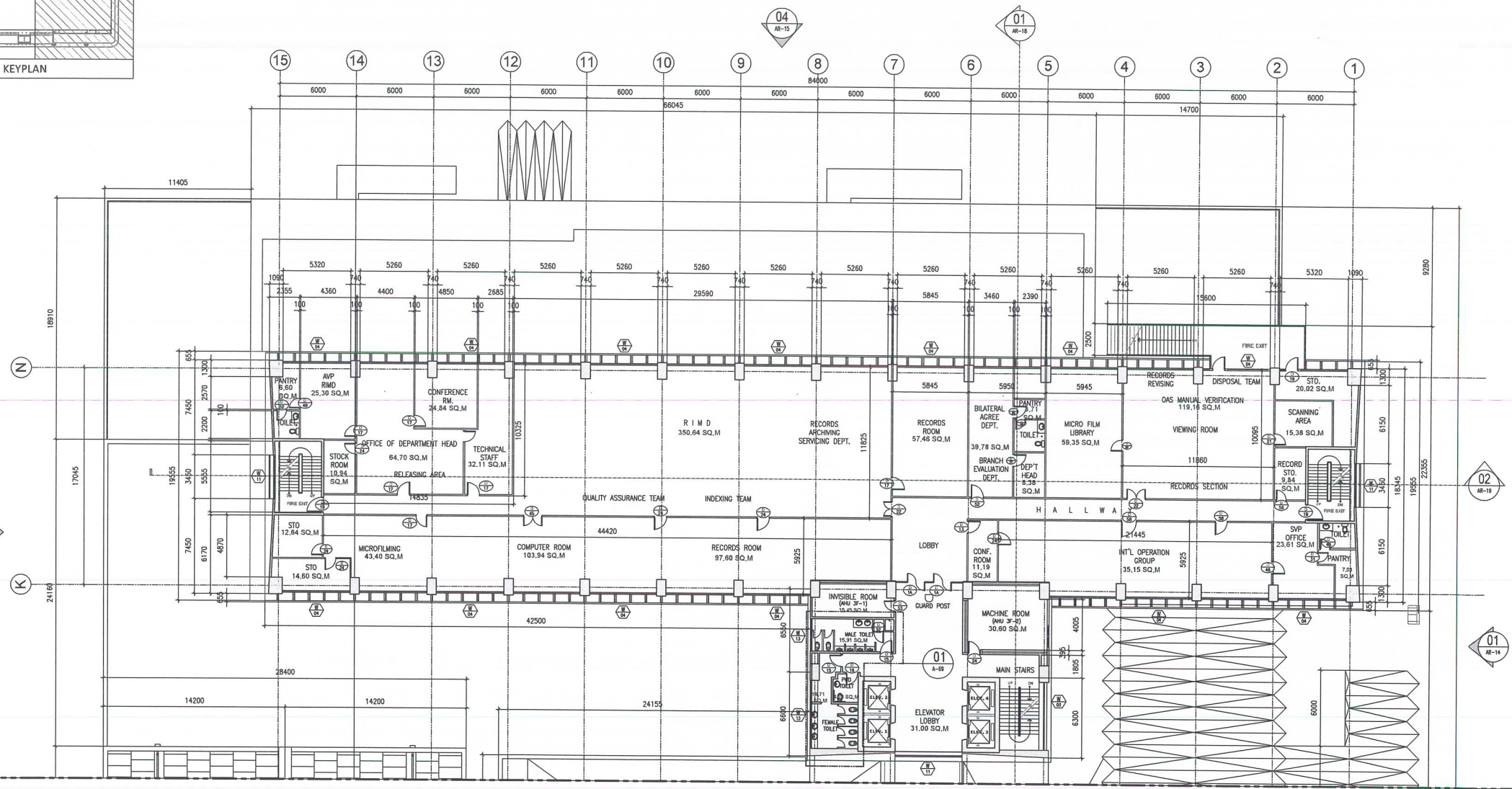

1 THIRD FLOOR PLAN
A 07A SCALE 1:150M

MATCHLINE

<p>Asyana CONSTRUCTION CONSULTANCY</p> <p>Unit 201, Riverside, The Esplanade, Alabang, Muntinlupa City 1714, NCR Email: ASY_CCC@GMAIL.COM, ASY_CCC@HOTMAIL.COM, ASY_CCC@YAHOO.COM Tel No. 852 8365 7422, 5258 269 2679, 8366 151 5611</p>	<p>ARCHITECT AR.SHELTON O. GANO UAP</p>		<p>PROJECT / TITLE AS - BUILT PLAN OF THE SSS MAIN BUILDING</p>	<p>OWNER SOCIAL SECURITY SYSTEM</p>	<p>DRAWN BY ARCHINSTONE GROUP</p>	<p>SHEET CONTENTS THIRD FLOOR PLAN -ARCHITECTURAL-</p>	<p>SHEET NO. A 07A</p>
	<p>REG. NO. 007835</p> <p>DATE MAY 08 2010</p> <p>PROJ. NO. 1479 WENAY 310114</p>	<p>PTFE. NO. 000000</p> <p>DATE MAY 08 2010</p> <p>PROJ. NO. 1479 WENAY 310114</p>	<p>TEN. NO. #13469301-200</p> <p>LOCATION SSS Main Building, East Avenue, Diliman, Quezon City</p>	<p>DATE AUGUST, 2022</p> <p>SCALE AS SHOWN</p>			

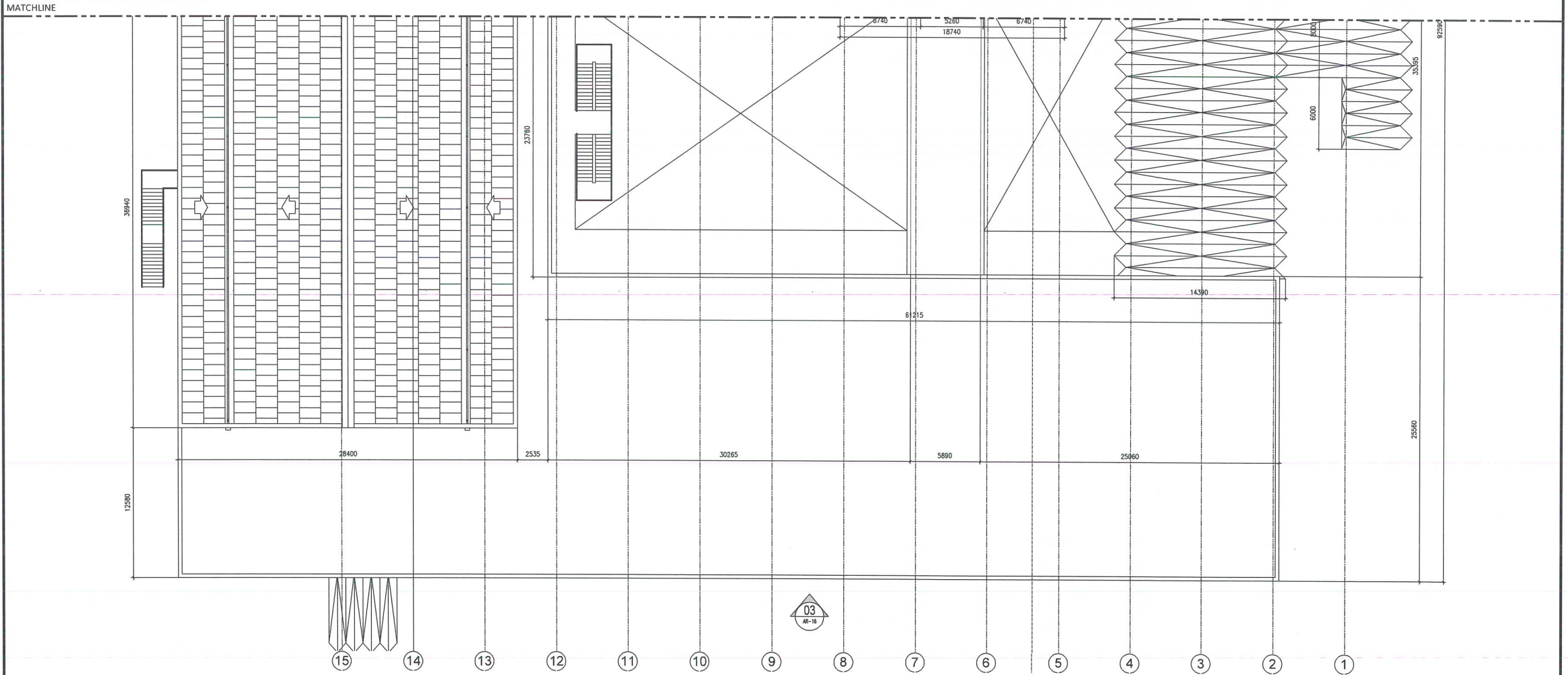
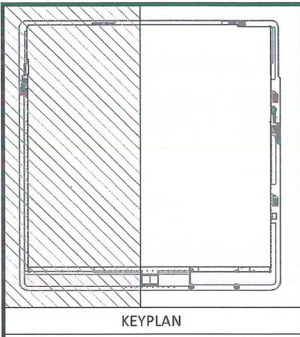

1 THIRD FLOOR PLAN
A 07B SCALE 1:150M

<p>Asyana CONSTRUCTION CONSULTANCY</p> <p>Unit 201 Robinsons The Lakes, Alabang Building, Muntinlupa City, 1716, NCR Email: ASE@asyana.com.ph, info@asyana.com.ph, info@asyana.com.ph, info@asyana.com.ph Tel: No. 812 8207-7221, 812 145-1275, 812 271-8671</p>	<p>REG. NO. 0007033 MTCRA REG. 34819 103617 27014</p>		<p>P.P.R. NO. 171818 REV. 001 171822 1000-000_171820 EDMARC</p>	<p>TBL. NO. #11000001-000</p>	<p>PROJECT / TITLE AS - BUILT PLAN OF THE SSS MAIN BUILDING</p>	<p>OWNER SOCIAL SECURITY SYSTEM East Avenue, Diliman, Quezon City</p>	<p>DRAWN BY ARCHINSTONE GROUP</p>	<p>SHEET CONTENTS: THIRD FLOOR PLAN -ARCHITECTURAL-</p>	<p>SHEET NO. A</p>
	<p>DATE AUGUST, 2022</p>	<p>SCALE AS SHOWN</p>	<p>LOCATION SSS Main Building, East Avenue, Diliman, Quezon City</p>	<p>DATE AUGUST, 2022</p>	<p>SCALE AS SHOWN</p>	<p>DATE AUGUST, 2022</p>	<p>SCALE AS SHOWN</p>	<p>DATE AUGUST, 2022</p>	<p>SCALE AS SHOWN</p>

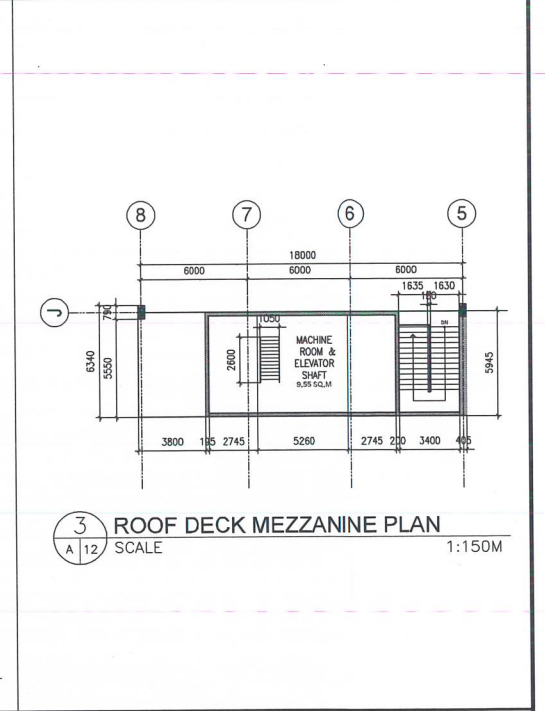
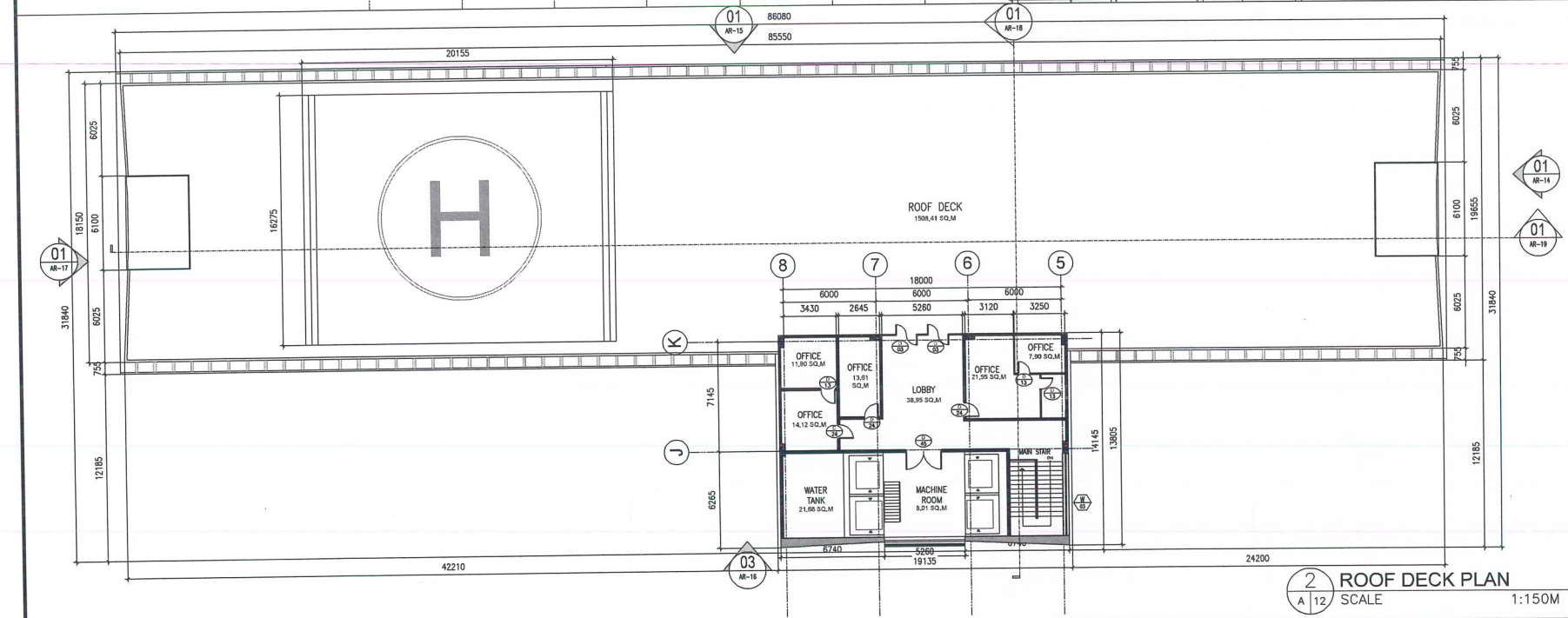
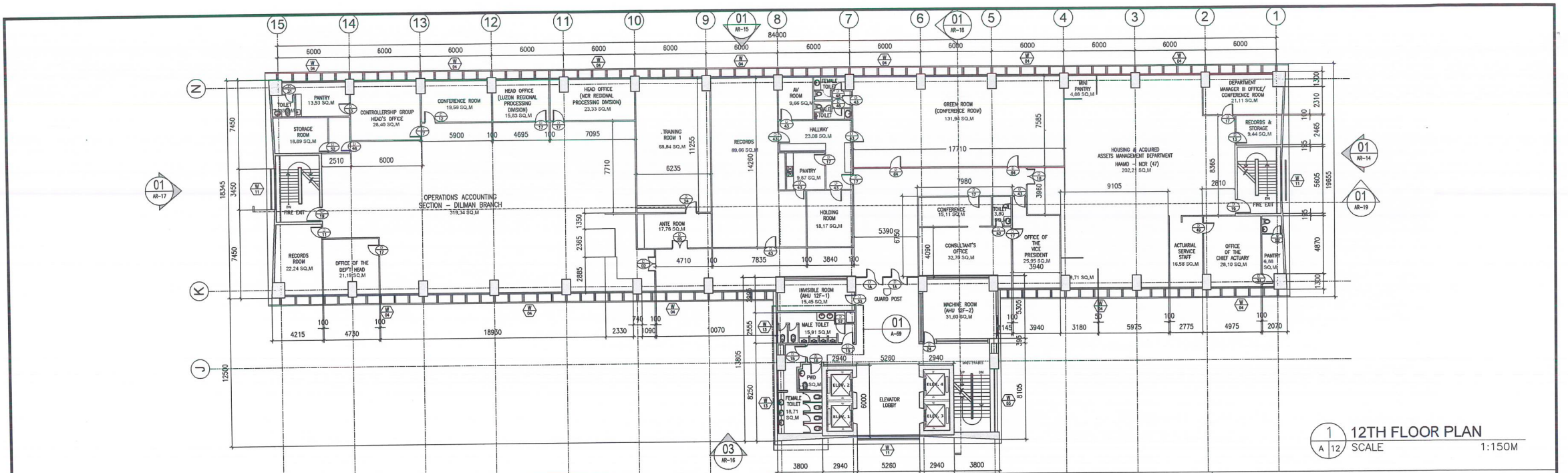

<p>PREPARED BY Asyana CONSTRUCTION CONSULTANCY Unit 201, Alabang, The Landmark, International Building, Alabang City 1176, MDR Email: info@asyana.com.ph asyana.com.ph asyana_138410@syntex.com.ph Tel: No. (02) 555-1521, (02) 555-2278, (0998) 431-8641</p>	<p>PROJECT / TITLE AS - BUILT PLAN OF THE SSS MAIN BUILDING</p>			<p>OWNER SOCIAL SECURITY SYSTEM East Avenue, Diliman, Quezon City</p>	<p>DRAWN BY ARCHINSTONE GROUP</p>	<p>SHEET CONTENTS 12TH FLOOR PLAN, 13TH FLOOR PLAN, 13TH FLOOR MEZZANINE PLAN -ARCHITECTURAL-</p>		<p>SHEET NO. A 12</p>
	<p>REG. NO. 080703</p> <p>ARCH. NO. 34879 163447 377114</p>	<p>PTR. NO. DATE: 08/17/2022 LOOK UP: 270924 1604M2</p>	<p>TRK. NO. 4514665-971-200</p> <p>LOCATION SSS Main Building, East Avenue, Diliman, Quezon City</p>			<p>DATE: AUGUST, 2022</p>	<p>SCALE AS SHOWN</p>	

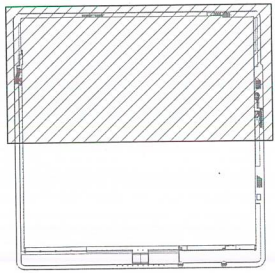

KEYPLAN

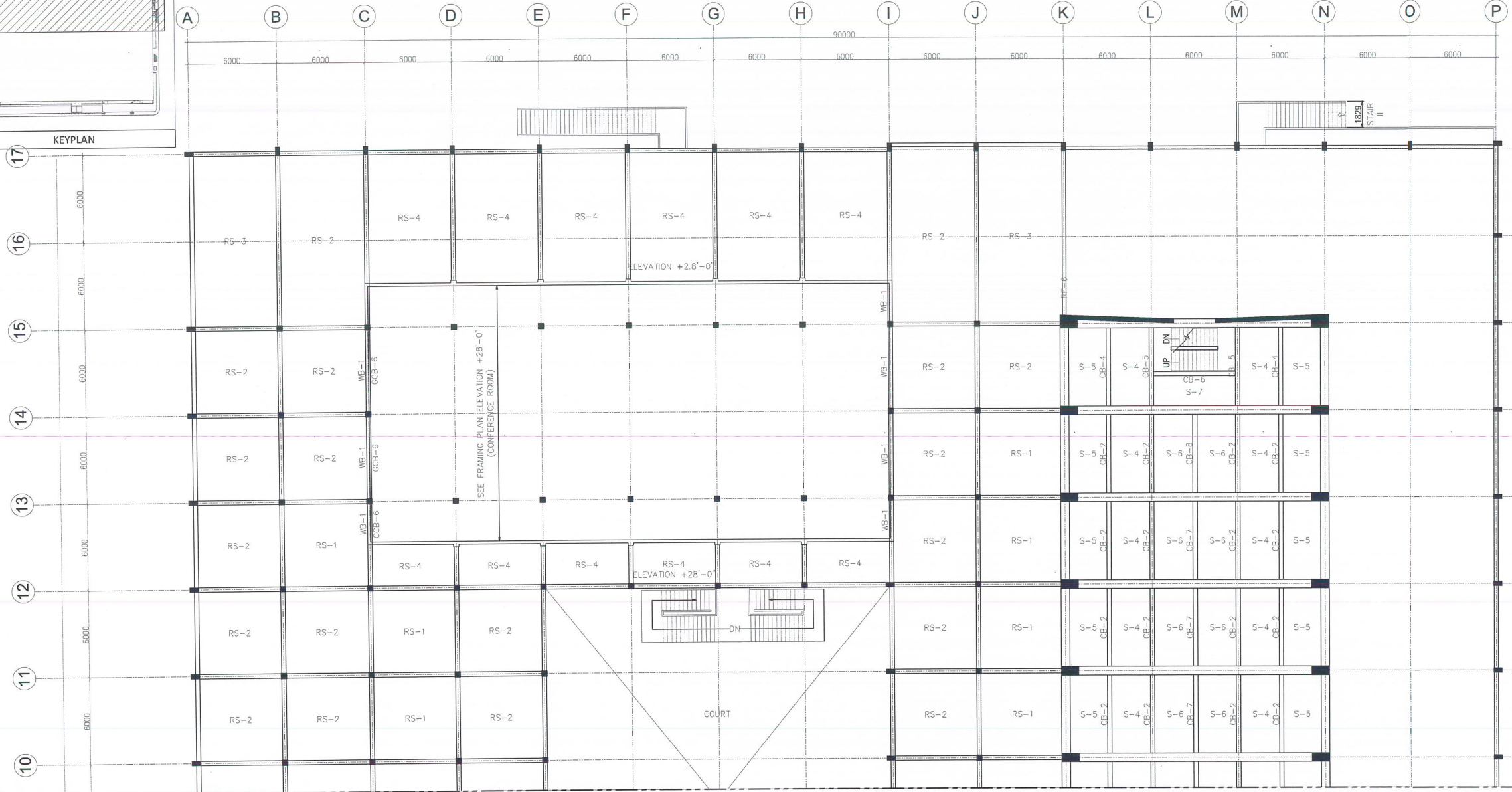

MATCHLINE

1 THIRD FLOOR STRUCTURAL FRAMING PLAN
 S OBA SCALE 1:125M

<p>Asyana CONSTRUCTION CONSULTANCY</p> <p>Unit 201 Alabaster, The Levels, Filinvest Station, Alabaster City 1714, NCR Email: info@asyana.com.ph, quzon@asyana.com.ph, ce@asyana.com.ph Tel No: 021-8190-7620, 0905-768-2676, 0905-033-0941</p>	<p>PREPARED BY: VICTOR S. ROMILLO CIVIL ENGINEER</p>			<p>PROJECT / TITLE: AS - BUILT PLAN OF THE SSS MAIN BUILDING</p>	<p>OWNER: SOCIAL SECURITY SYSTEM East Avenue, Diliman, Quezon City</p>	<p>DRAWN BY: ARCHINSTONE GROUP</p>	<p>SHEET CONTENTS: THIRD FLOOR STRUCTURAL FRAMING PLAN -STRUCTURAL-</p>	<p>SHEET NO. S OBA</p>
	<p>REG. NO. 0133338</p>	<p>PTR. NO. 151980</p>	<p>TBL. NO. 484-031-750-200</p>	<p>LOCATION: SSS Main Building, East Avenue, Diliman, Quezon City</p>	<p>DATE: AUGUST, 2022</p>	<p>SCALE: AS SHOWN</p>		

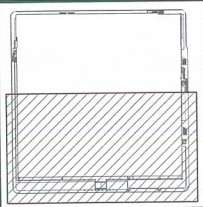

KEYPLAN

MATCHLINE

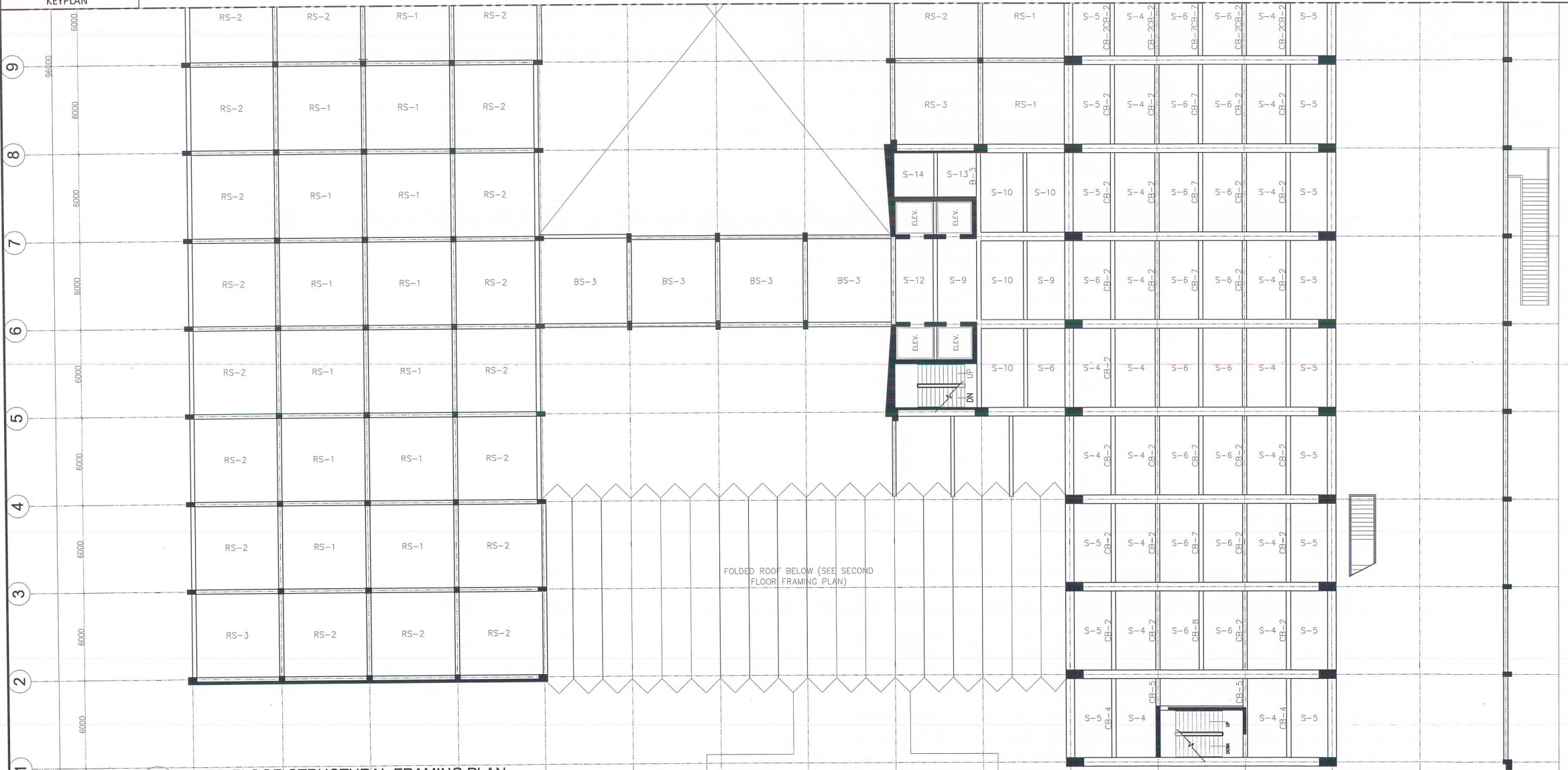

1
S 08B SCALE 1:125M

<p>Asyana CONSTRUCTION CONSULTANCY Unit 201, Alabaster, The Lungs, Filinvest Building, Alabaster, Laguna City 1718, NCR E-mail: Asyana@asyana.com.ph, Asyana@asyana.com Tel: No. (+63) 8395-7825, 8395-7828, 8395-7829, 8395-8311</p>	<p>REG. NO. 0131326 PTR. NO. 131983 DATE: 02/28/2012 LOCATION: BACULPAAN CITY</p>			<p>PROJECT / TITLE: AS - BUILT PLAN OF THE SSS MAIN BUILDING</p>		<p>OWNER: SOCIAL SECURITY SYSTEM East Avenue, Diliman, Quezon City</p>		<p>DRAWN BY: ARCHINSTONE GROUP</p>		<p>SHEET CONTENTS: THIRD FLOOR STRUCTURAL FRAMING PLAN -STRUCTURAL-</p>		<p>SHEET NO. S 08B</p>
	<p>DATE: AUGUST, 2022</p>			<p>LOCATION: SSS Main Building, East Avenue, Diliman, Quezon City</p>		<p>DATE: AUGUST, 2022</p>		<p>SCALE: AS SHOWN</p>				

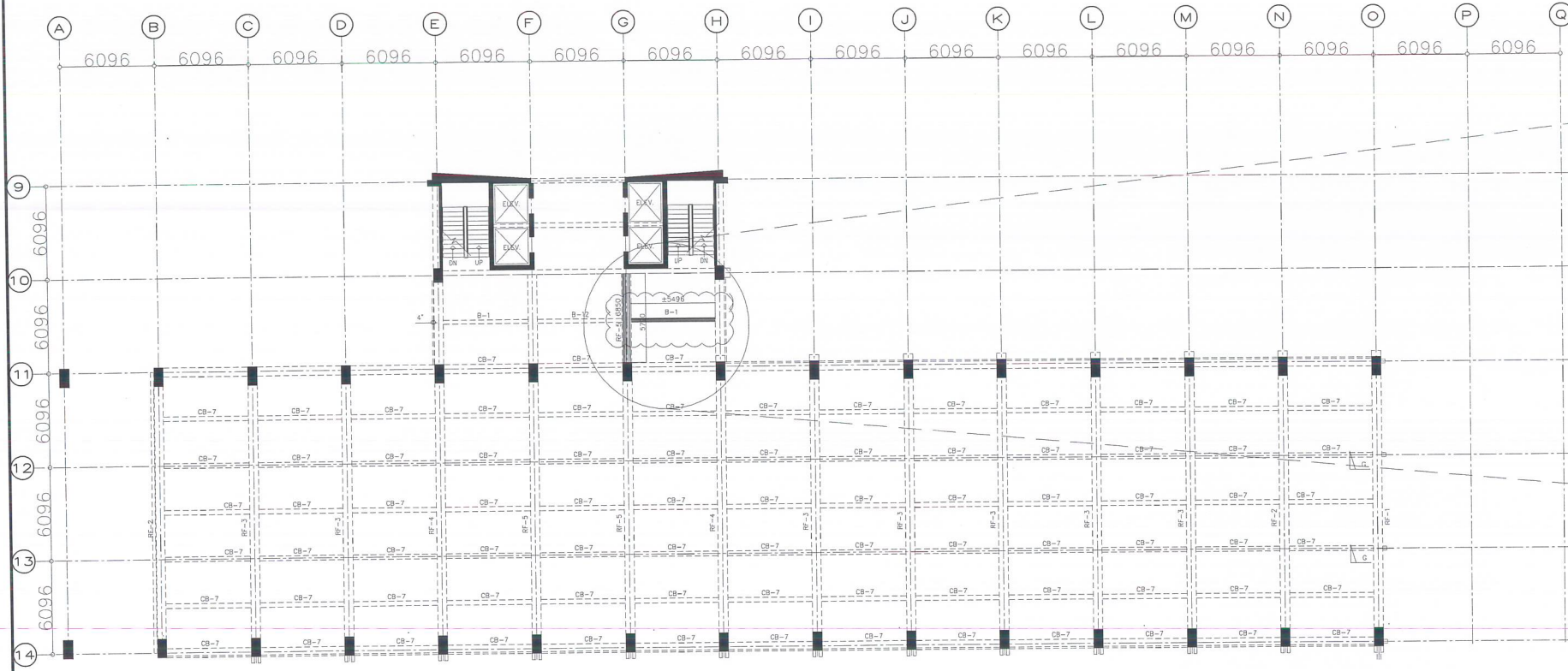

1 4TH FLOOR TO 12TH FLOOR FRAMING PLAN (TYPICAL)
 S 43 SCALE 1:150M

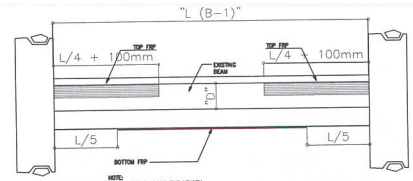

NOTE:
 1. DIRECTION OF TOP AND BOTTOM FRP IS ALONG THE LENGTH OF THE BEAM.
 2. THE HEIGHT OF FRP IS 80 TO 100mm, WHICHEVER IS SMALLER.
 3. STRIPS MUST BE MORE THAN 1/2"

2 PRIMARY FIBERS
 TYPICAL CFRP ON BEAM DETAIL
 S 45 SCALE 1:100M

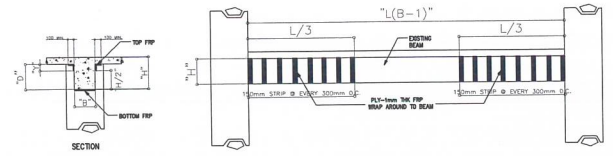

3 BEAM RETROFITTING
 STRIP DETAIL FOR SHEAR
 S 45 SCALE 1:100M

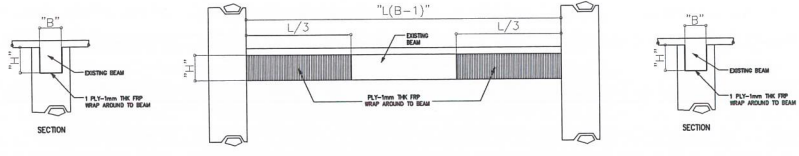

4 TYPICAL BEAM RETROFITTING
 WHOLE DETAIL FOR SHEAR
 S 45 SCALE 1:100M

<p>Asyana CONSTRUCTION CONSULTANCY Unit 201 Alabang, The Larkin, Alabang, Muntinlupa City 1718, NCR Email: AS@asyana.com.ph, AS@asyana.com.ph, AS@asyana.com.ph Tel No: (02) 8346-7622, 0205-768-2078, 0995-531-0541</p>	VICTOR S. ROMILLO CIVIL ENGINEER REG. NO. 0131308 PTR. NO. 0481-03-00000 LOCATION: DAVLA/PAN/DTY TRL. NO. 485-837-732-000			AS - BUILT PLAN OF THE SSS MAIN BUILDING LOCATION: SSS Main Building, East Avenue, Diliman, Quezon City		SOCIAL SECURITY SYSTEM East Avenue, Diliman, Quezon City		DRAWN BY: ARCHINSTONE GROUP DATE: AUGUST, 2022	SHEET CONTENTS: LOCATION BEAM RETROFITTED 4TH FLOOR TO 12TH FLOOR FRAMING @ B-1 SCALE: AS SHOWN	SHEET NO. S 45
	PREPARED BY:									

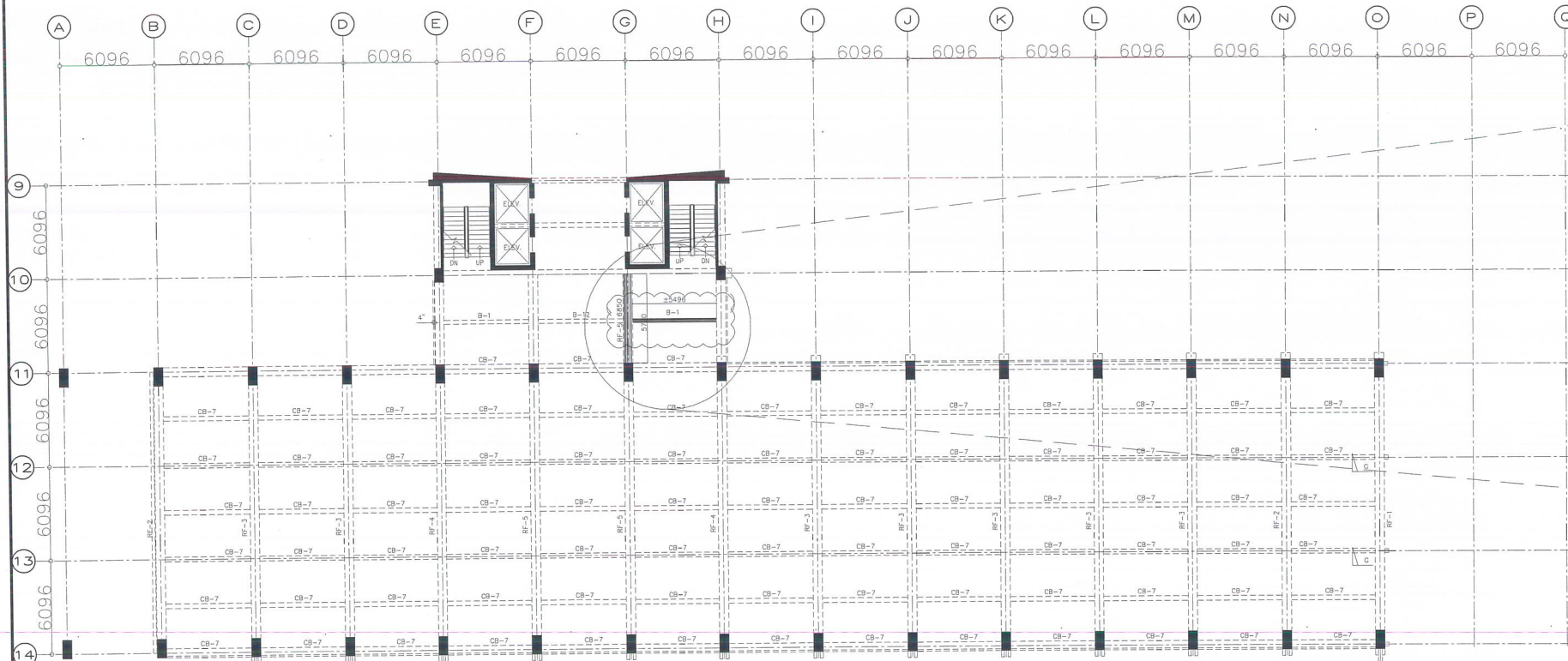

1 4TH FLOOR TO 12TH FLOOR FRAMING PLAN (TYPICAL)
 S 46 SCALE 1:150M

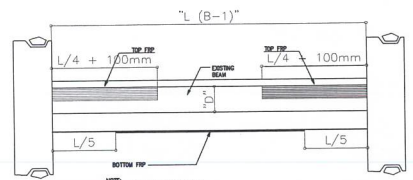

NOTE:
 1. SECTION OF TOP AND BOTTOM FRP IS ALONG THE LENGTH OF THE BEAM.
 2. THE HEIGHT OF "Y" IS 0 OR 0.2L, WHICHEVER IS SMALLER.
 "Y" SHOULD NOT BE MORE THAN 40%.

2 PRIMARY FIBERS TYPICAL CFRP ON BEAM DETAIL
 S 46 SCALE 1:100M

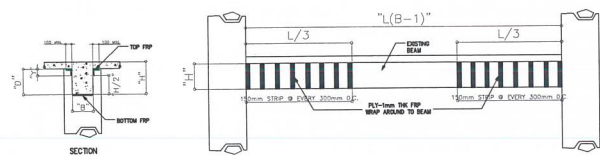

3 BEAM RETROFITTING STRIP DETAIL FOR SHEAR
 S 46 SCALE 1:100M

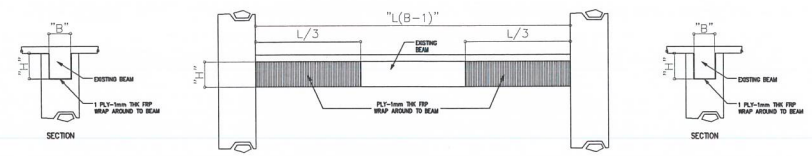

4 TYPICAL BEAM RETROFITTING WHOLE DETAIL FOR SHEAR
 S 46 SCALE 1:100M

<p>Asyana CONSTRUCTION CONSULTANCY</p> <p>Unit 201, Alameda, The Landmark, Filinvest Alabang, Muntinlupa City 1718, NCR Email: info@asyana.com.ph; operations@asyana.com.ph; hr@asyana.com.ph Tel No: (02) 8159-7125, 0202-789-2478, 0202-531-3541</p>	<p>PREPARED BY: VICTOR S. ROMILLO CIVIL ENGINEER</p>			<p>PROJECT / TITLE: AS - BUILT PLAN OF THE SSS MAIN BUILDING</p>		<p>OWNER: SOCIAL SECURITY SYSTEM East Avenue, Diliman, Quezon City</p>		<p>DRAWN BY: ARCHINSTONE GROUP</p>		<p>SHEET CONTENTS: LOCATION BEAM RETROFITTED @ RF-5 4TH FLOOR TO 12TH FLOOR FRAMING @ RF-5</p>		<p>SHEET NO. S 46</p>
	<p>REG. NO. 0173358</p>	<p>PTR. NO. 010883</p>	<p>TRN. NO. 488-837-792-309</p>	<p>LOCATION: SSS Main Building, East Avenue, Diliman, Quezon City</p>		<p>DATE: AUGUST 2022</p>		<p>SCALE: AS SHOWN</p>				

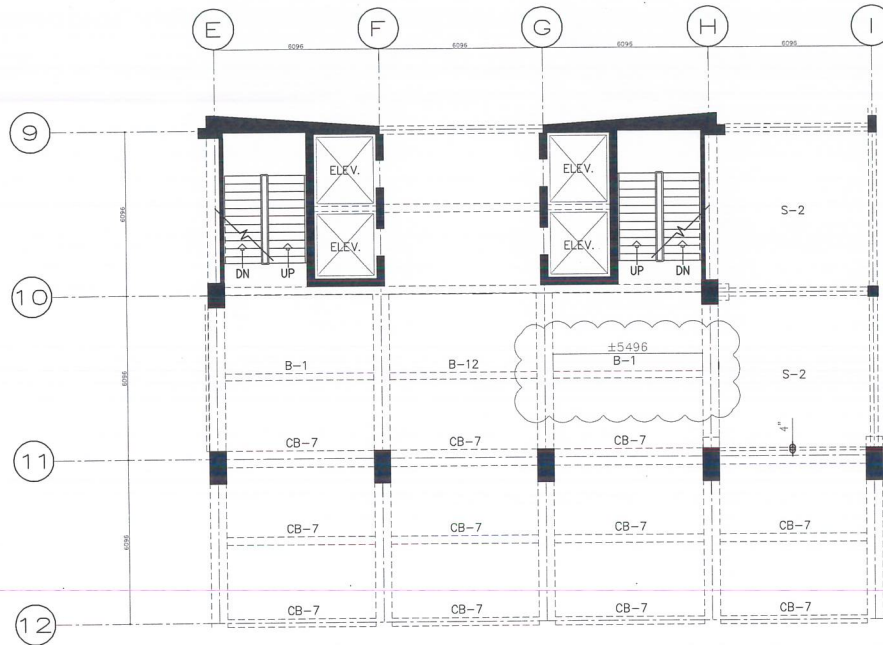

LOCATION	MARK	DIMENSION		VERTICAL	TYPE	LAYER OF FRP		HORIZONTAL	TYPE	REMARKS
		A	B			REMARKS	REMARKS			
2ND FLOOR	B-1	381	533.4	2 PLY	CARBON FRP	WHOLE	STRIP	1 PLY	CARBON FRP	WHOLE
	-	-	-	-	-	-	-	-	-	-
3RD FLOOR	B-1	381	533.4	2 PLY	CARBON FRP	WHOLE	STRIP	1 PLY	CARBON FRP	WHOLE
	-	-	-	-	-	-	-	-	-	-
4TH FLOOR	B-1	381	533.4	2 PLY	CARBON FRP	WHOLE	STRIP	1 PLY	CARBON FRP	WHOLE
	RF-5	609.6	812.6	2 PLY	CARBON FRP	WHOLE	STRIP	1 PLY	CARBON FRP	WHOLE
5TH FLOOR	B-1	381	533.4	2 PLY	CARBON FRP	WHOLE	STRIP	1 PLY	CARBON FRP	WHOLE
	RF-5	609.6	812.6	2 PLY	CARBON FRP	WHOLE	STRIP	1 PLY	CARBON FRP	WHOLE
6TH FLOOR	B-1	381	533.4	2 PLY	CARBON FRP	WHOLE	STRIP	1 PLY	CARBON FRP	WHOLE
	RF-5	609.6	762	2 PLY	CARBON FRP	WHOLE	STRIP	1 PLY	CARBON FRP	WHOLE
7TH FLOOR	B-1	381	533.4	2 PLY	CARBON FRP	WHOLE	STRIP	1 PLY	CARBON FRP	WHOLE
	RF-5	609.6	762	2 PLY	CARBON FRP	WHOLE	STRIP	1 PLY	CARBON FRP	WHOLE
8TH FLOOR	B-1	381	533.4	2 PLY	CARBON FRP	WHOLE	STRIP	1 PLY	CARBON FRP	WHOLE
	RF-5	609.6	762	2 PLY	CARBON FRP	WHOLE	STRIP	1 PLY	CARBON FRP	WHOLE
9TH FLOOR	B-1	381	533.4	2 PLY	CARBON FRP	WHOLE	STRIP	1 PLY	CARBON FRP	WHOLE
	RF-5	609.6	762	2 PLY	CARBON FRP	WHOLE	STRIP	1 PLY	CARBON FRP	WHOLE
10TH FLOOR	B-1	381	533.4	2 PLY	CARBON FRP	WHOLE	STRIP	1 PLY	CARBON FRP	WHOLE
	RF-5	609.6	762	2 PLY	CARBON FRP	WHOLE	STRIP	1 PLY	CARBON FRP	WHOLE
11TH FLOOR	B-1	381	533.4	2 PLY	CARBON FRP	WHOLE	STRIP	1 PLY	CARBON FRP	WHOLE
	RF-5	609.6	762	2 PLY	CARBON FRP	WHOLE	STRIP	1 PLY	CARBON FRP	WHOLE
12TH FLOOR	B-1	381	533.4	2 PLY	CARBON FRP	WHOLE	STRIP	1 PLY	CARBON FRP	WHOLE
	RF-5	609.6	762	2 PLY	CARBON FRP	WHOLE	STRIP	1 PLY	CARBON FRP	WHOLE
ROOFDECK A	B-1	381	533.4	2 PLY	CARBON FRP	WHOLE	STRIP	1 PLY	CARBON FRP	WHOLE
	RF-5	609.6	762	2 PLY	CARBON FRP	WHOLE	STRIP	1 PLY	CARBON FRP	WHOLE

1 ROOF DECK A FLOOR FRAMING PLAN
SCALE 1:100M

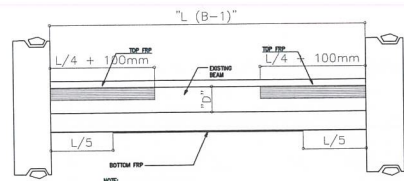

NOTE:
1. DIRECTION OF TOP AND BOTTOM FRP IS ALONG THE LENGTH OF THE BEAM.
2. THE HEIGHT OF "H" IS 0 OR 0.2L, WHICHEVER IS SMALLER. "L" SHOULD NOT BE MORE THAN 4.0'.

2 PRIMARY FIBERS TYPICAL CFRP ON BEAM DETAIL
SCALE 1:100M

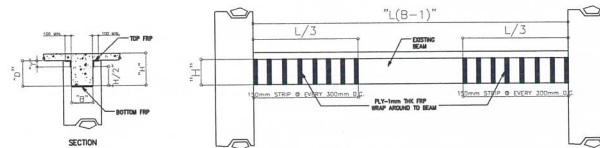

3 TYPICAL BEAM RETROFITTING STRIP DETAIL FOR SHEAR
SCALE 1:100M

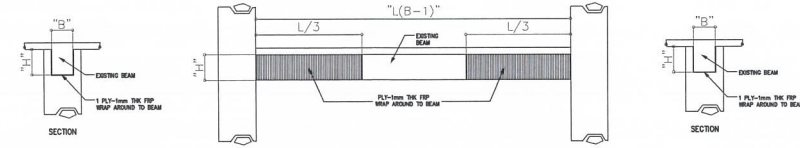

4 TYPICAL BEAM RETROFITTING WHOLE DETAIL FOR SHEAR
SCALE 1:100M